QUIVERIAN

62

QUIVERIAN

Published By

The Students Of

WYANDOTTE HIGH SCHOOL

Kansas City, Kansas

62

WYANDOTT
HIGH
SCHOOL
1962

KANSAS
COLL.

K.C.K. PUBLIC LIBRARY

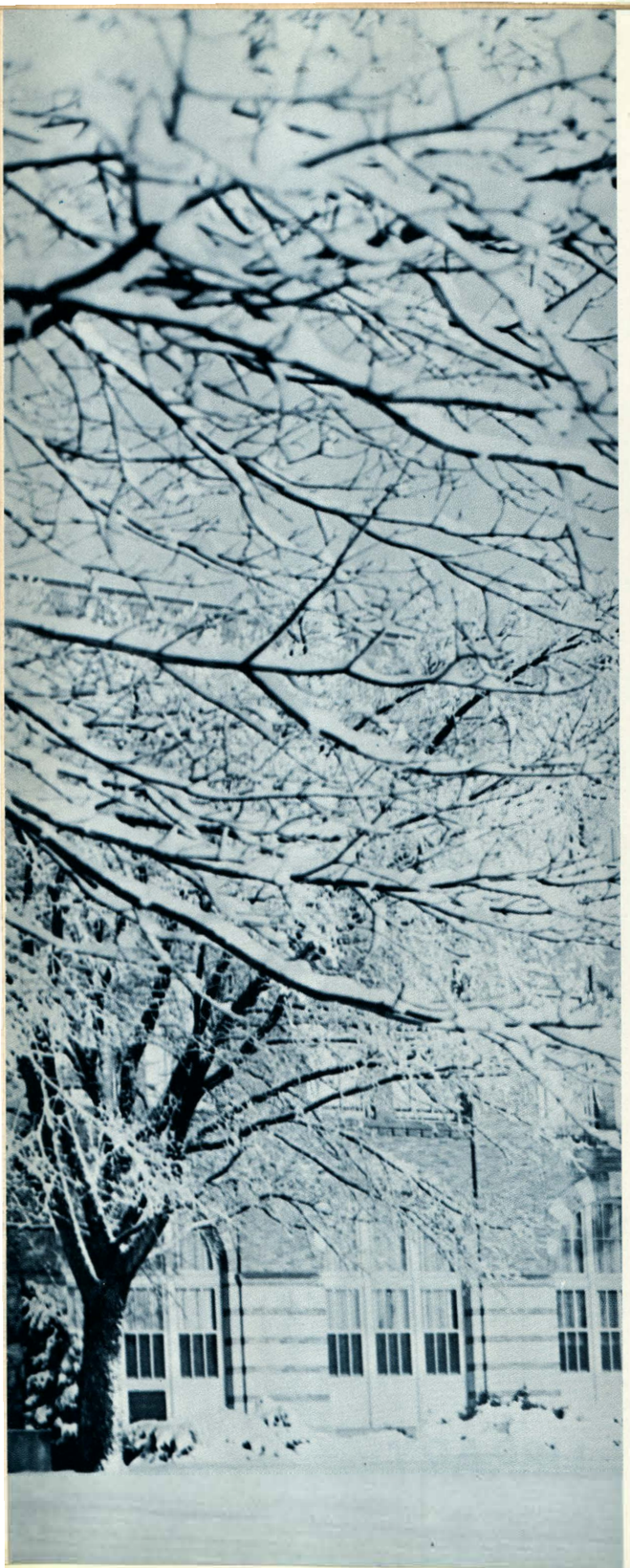

Contents

ADMINISTRATION . . . . . page 6

CLUBS . . . . . page 28

SPORTS . . . . . page 46

ACTIVITIES . . . . . page 74

AFTER HOURS . . . . . page 96

SENIORS . . . . . page 112

Staff

EDITOR IN CHIEF . . . . . Cheryl Walker

ADMINISTRATION EDITOR . . Carolyn Filer

CLUBS EDITOR . . . . . Darlene Sewell

SPORTS EDITORS . . . . . Judy Gill
Lavonne Gregg

ACTIVITIES EDITOR . . . Gretchen Brandt

AFTER HOURS EDITOR . . . Cheryl Walker

SENIOR EDITOR . . . . . Junetta James

SPONSOR . . . . . Lawrence Tharp

F.L. Schlagle
Superintendent 1932-1962

by Cheryl Walker

In this the 1961-1962 Quiverian we wish to pay tribute to the retiring Kansas City, Kansas superintendent of Schools, Mr. F. L. Schlagle.

As well as being one of Kansas' outstanding administrators, Mr. Schlagle is also credited with many national achievements. He was President of the National Education Association for two years, 1944-1946, and in 1960 was selected by the Association to tour Russia as one of thirty leading American educators. Mr. Schlagle was an American representative on the committee which organized UNESCO and a delegate for the United States at the first meeting of UNESCO in London. He is now serving as Chairman of the Board of Trustees of the NEA.

During Mr. Schlagle's administration, 1932-1962, every Kansas City, Kansas secondary school has been newly constructed or rebuilt. All of the public school buildings have been modernized and plans have been formulated for a new Library and Administrative Office Building. Superintendent Schlagle has kept Kansas City, Kansas schools modern in academic curriculum, has provided an efficient supervisory program, and has encouraged worth-while extracurricular activities.

We acknowledge and appreciate Mr. Schlagle's wisdom, foresight, dedication, and service.

R. C. JOHNSON
Principal

LEWIS BROTHERSON
Business Manager

WILLIAM McINTIRE
Vice-President

GOLDA COSNER
Guidance Counselor

DAVID KENDALL
Guidance Counselor

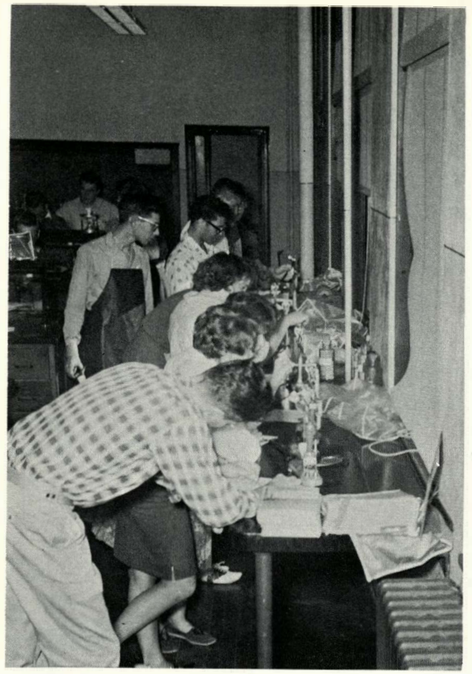

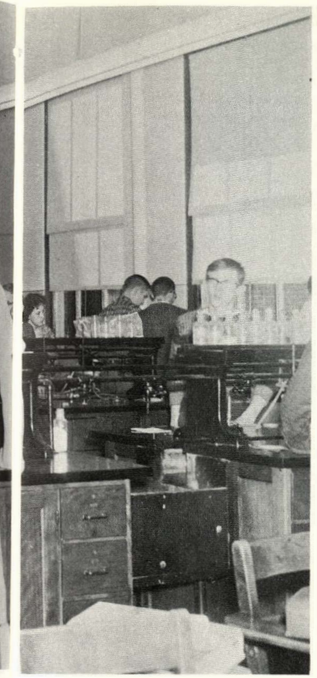

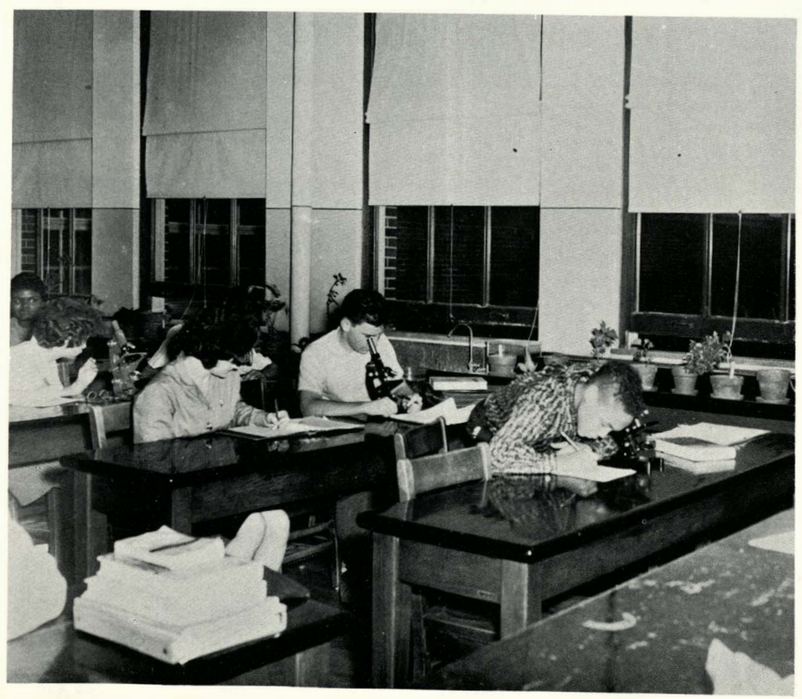

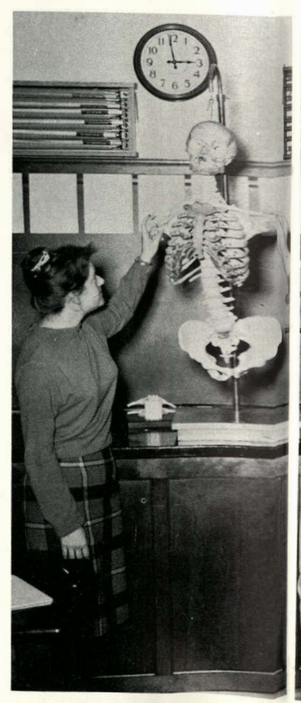

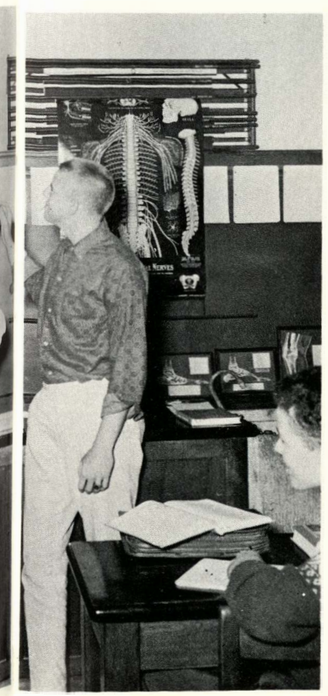

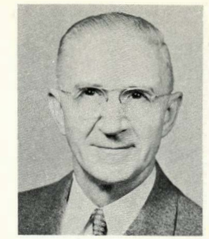

DAVID F. GRAY
Missouri, M.A.
Physics

JOHN GOODE
Emporia, B.A.
Chemistry

HOWARD GUYER
Fort Hayes, B.S.
Chemistry

D. F. BENTLEY
Kansas, M.A.
Biology

ROBERT BROWNRIGG
Kansas, M.S.
Biology

K. I. STUBBLEFIELD
Iowa, M.S.
Biology

WILLARD ALLEN
St. Norberts, B.S.
Botany, Biology

MARGARET ANGELCYK
Pittsburg, B.S.
Physiology

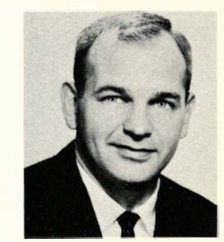

ROBERT WATSON
Emporia, B.S.
Geography

Natural Science

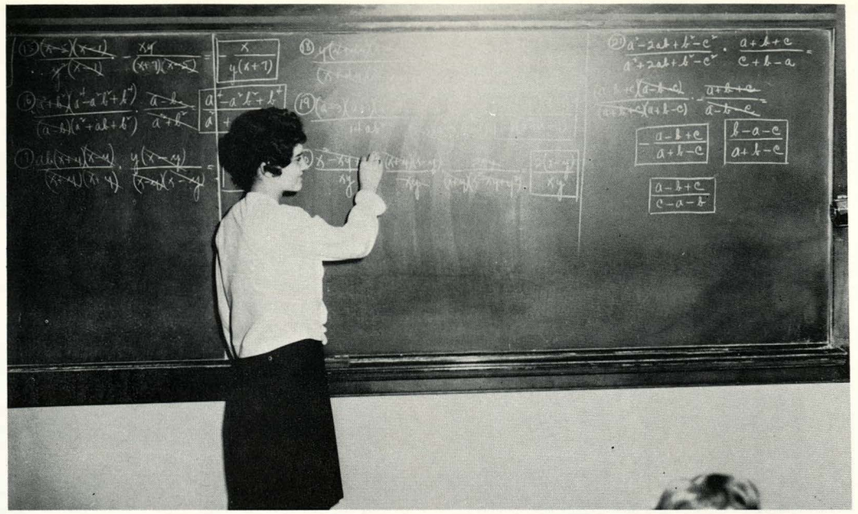

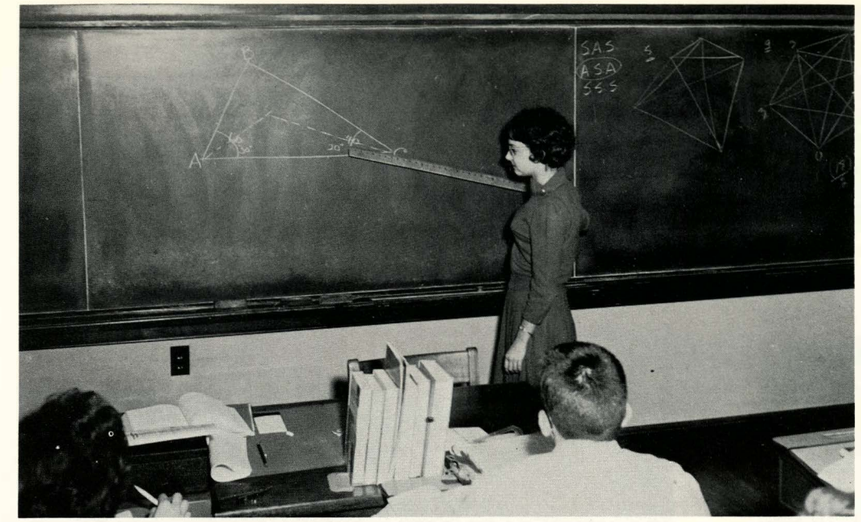

E. MAUDE MOLES
Columbia, M.A.
Int. Alg., Math. 4

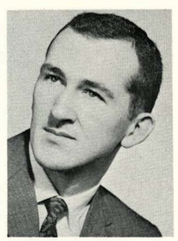

DONALD DARNELL
Kansas, B.S.
Algebra, Pl. Geom.

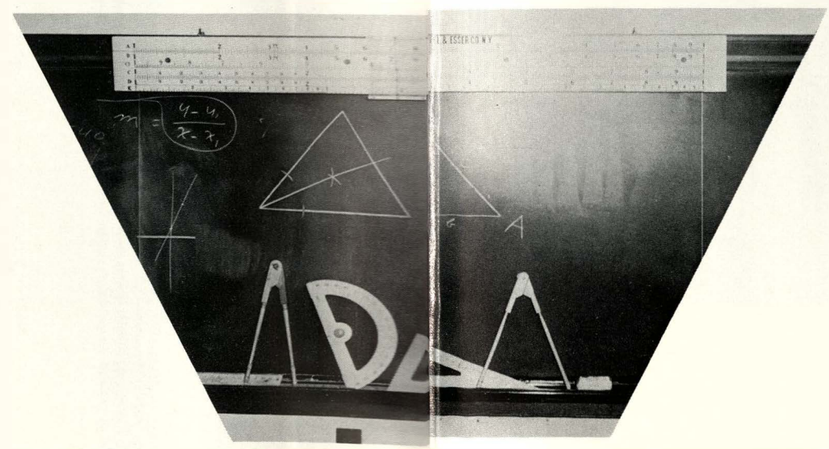

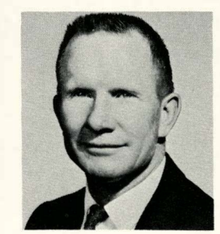

FRANCIS A. SWAIM
Emporia, M.S.
Geometry

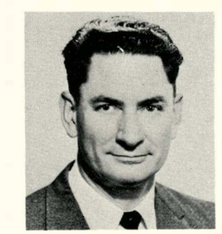

JOHN HIRSCH
Missouri, M.E.
Algebra, Geometry

LESTER M. CROSS
Emporia, M.S.
Int. Alg., Sr. Math.

MARY JANE FISHER
Kansas, M.A.
Algebra - El. & Int.

VIOLA HUTCHERSON
Pittsburg, M.S.
Algebra - El. & Int.

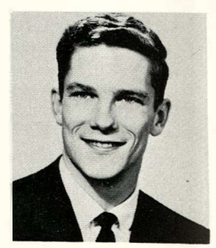

GEORGE ELLIFF
Oklahoma St., B.S.
Algebra, Sr. Math., Bus. Arith.

Mathematics

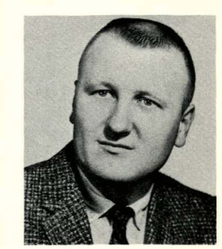

DONALD E. UPSON
Kansas State, M.S.
Geometry

English

FRANK NAYLOR
Kansas, M.Ed.
English 11, Journalism

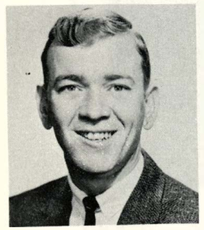

RICHARD JACOBSEN
Minnesota, B.S.
English 11, 12

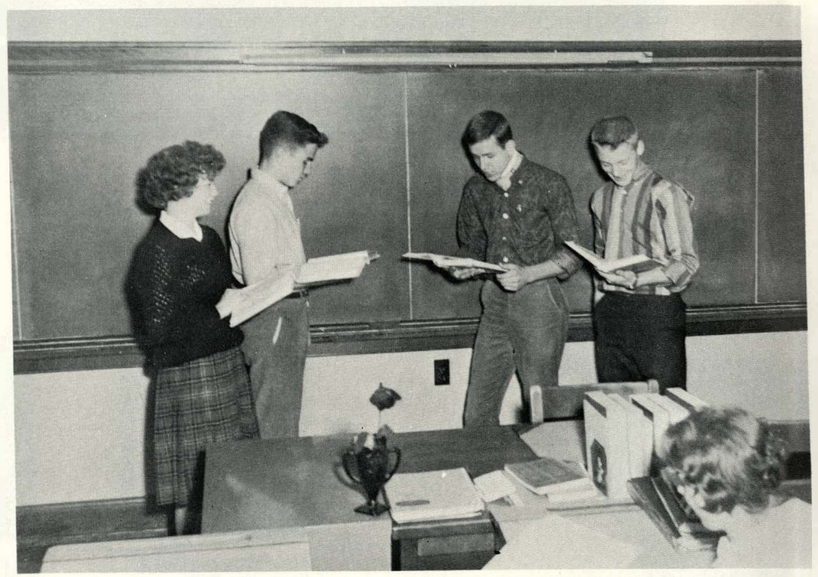

JUDITH FRASURE
Central Mo., B.S.
English 10, 11

AWYN STARBUCK
Pittsburg, B.S.
English 10

PHYLLIS ANDERSON
K. U., B.S.
English 10

CAROLYN O'HEARN
Missouri, B.S.
English 10

MARJORIE SALLEE
Greeley, B.A.
English 10, 11

CHARLES NICHOLS
Pittsburg, B.S.
English 11

CARRIE FUENFSTUECK
Cotner, B.A.
English 10, 11

NANCY DOW
Blackburn, B.A.
English 10

MARY CROWN
Nebraska, M.A.
English 11, 12

CONNIE MORITZ
Emporia, B.A.
English 10, 12

LOUISE TIMMER
Columbia, M.A.
English 11, 12

Foreign Language

SUZANNE STEPHENS
Missouri, B.S.
Spanish

JUDITH STAPLETON
Kansas, M.A.
Spanish

BARBARA SANDERS
Kansas, B.S.
Spanish

CELINDA SCOTT
Cornell, B.A.
French

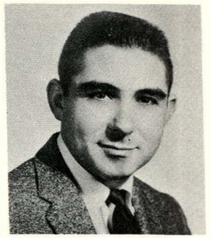

FRANK KEPPELER
Illinois, B.A.
German

Fine Arts

LEONARD JENSEN
Iowa, M.S.
Debate, Speech

W. J. KNAPP
Greeley, M.A.
Dramatics, Stagecraft

MARGUERITE THEIS
Northwestern, M.M.
Vocal Music

R. A. SAMUELSON
Northwestern, M.M.
Instr. Music, Theory

EILEEN HUGHES
Kansas, M.S.
Art, Crafts

MARION A. WOOLS
Emporia, M.S.
American History

LAWRENCE THARP
Kansas, M.A.
American History,
Quiverian

BILL ACKERMAN
Buena Vista, B.A.
American History

JEAN CURL
Kansas, M.A.
Amer. History, Vocations

NORMAN STOPPEL
Kansas, M.S.
American History,
Vocations

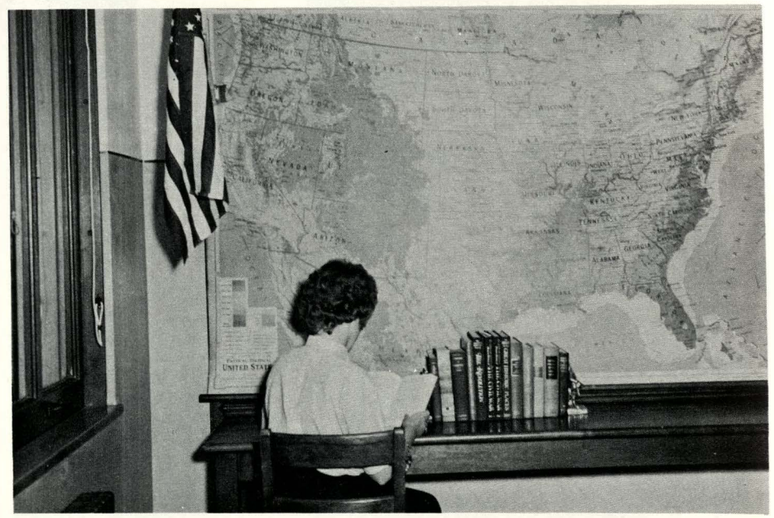

JEAN HUTTON
Kansas, B.S.
Vocations

RONALD KARST
Fort Hays State, B.S.
Vocations, Social Studies

WALTER SHUBLOM
Kansas, M.E.
Social Studies

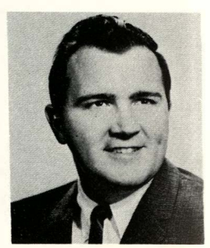

GORDON JOHNSON
Kansas, M.A.
Sociology

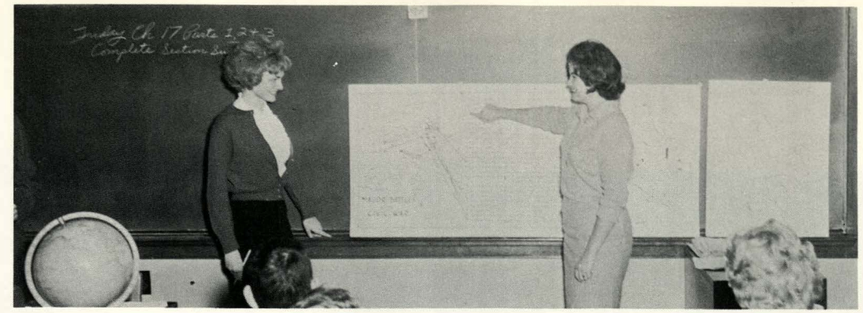

Social Studies

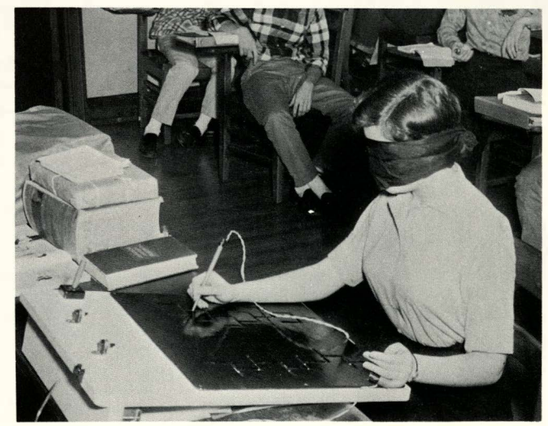

LULU McCANLES
Stanford, M.A.
World History

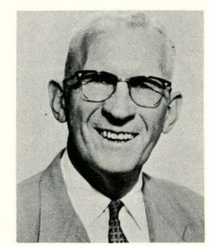

MARION E. DIVELBISS
Columbia, M.A.
American Government

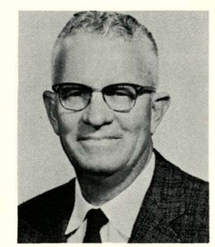

ED. J. ELLIS
Iowa, M.A.
American Government

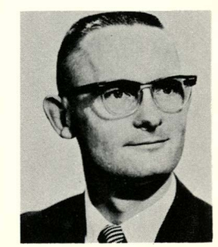

CHARLES SHEFFIELD
Kansas, M.S.
American Government,
Social Studies

Business

REMINTA M. KING
Pittsburg, M.S.
Shorthand Transcription,
Clerical Practice

LESTER RAMSEY
Iowa, M.A.
Shorthand,
Mimeographing

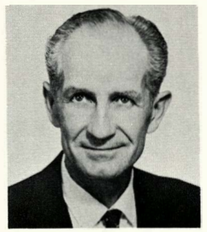

PAUL C. STARBUCK
Iowa, M.A.
Typing

DOROTHY JOHNSON
Kansas, B.S.
Typing

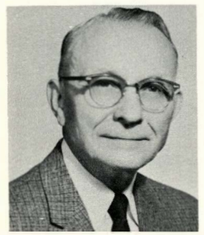

CLARENCE BOLZE
Iowa, M.A.
Accounting

PAUALA YEHLE
Missouri, B.S.
Business Law,
Economics, Typing

LAUREN L. PLUMMER
Emporia, M.S.
General Business,
Consumer Economics

MAURINE THOMAS
Northwest Missouri, M.S.
Gen. Business, Business
Law

Industrial Arts

CHARLES VINING
Pittsburg, M.S.
Drafting

GARY HILL
Pittsburg, B.S.
Drafting

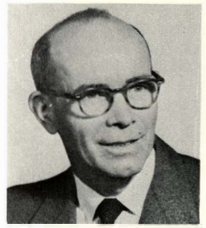

GLENN L. STEVENSON
Pittsburg, M.S.
Metal Work

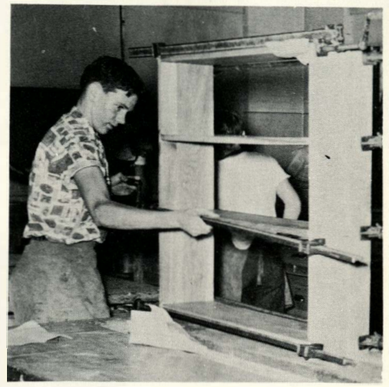

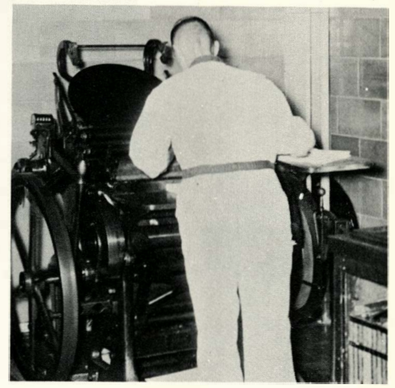

WENDELL WILLIAMS
Pittsburg, M.S.
Printing

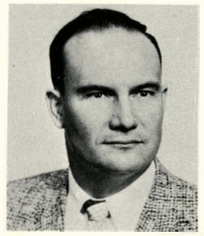

BILL BRUBAKER
Wichita, B.A.
Electricity

RALPH LANDES
Pittsburg, M.S.
Woodworking

ROGER BARNES
Pittsburg, B.S.
Auto Mechanics

Physical

DONALD KYLE
Kansas, M.S.
Jr. Phys. Ed.

ORVILLE D. McHENRY
Minnesota, M.E.
Jr. Phys. Ed.

DELVIN T. NORRIS
Kansas, M.S.
So. Phys. Ed.

SHERYL MODLIN
Oklahoma, B.S.
Physical Education

HELEN BARNETT
Columbia, M.A.
Jr. Physical Education
and Health

CYNTHIA KLEITZ
Kansas State, B.S.
Physical Education

Education

LUCILE HAWKS
Colorado State, M.A.
Clothing

LOUISE BAKER
Pittsburg, B.S.
Family Living, Clothing

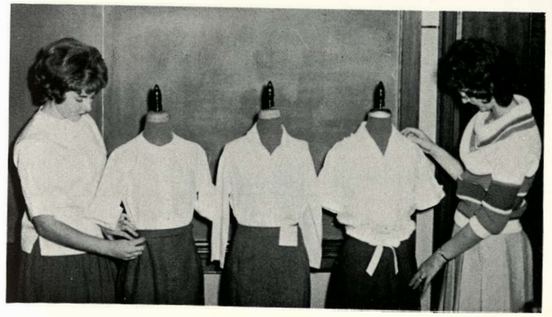

JANE MILLARD
Emporia, B.S.
Foods

MARON LORIMER
Kansas State, M.S.
Foods, Family Living

Home Economics

Administration

ANN GRIFFITH
Peabody, B.S., R.N.
School Nurse

ALICE IRWIN
Treasurer

NORMA WOOD
Kansas State, B.S.
Cafeteria Director

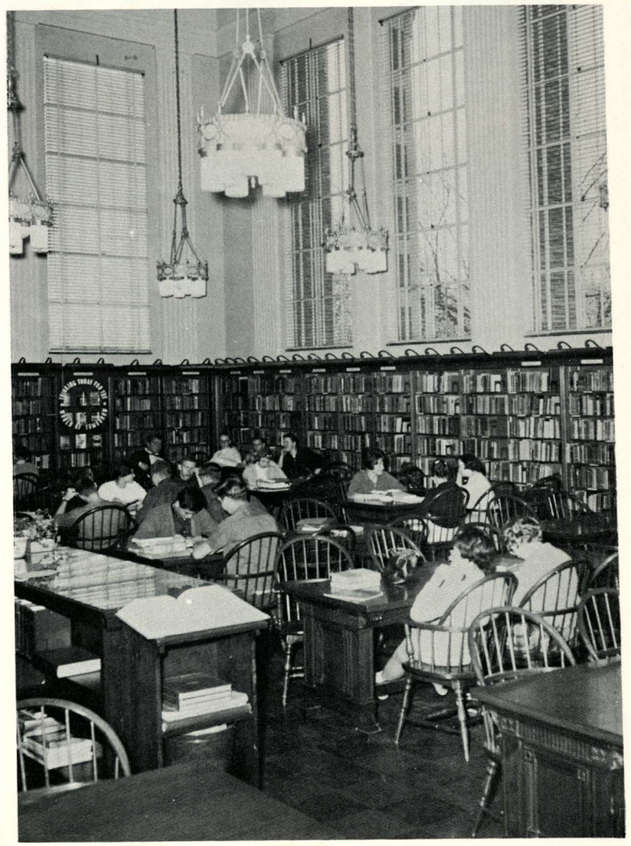

MILDRED NORMAN
Pittsburg, B.S.
Librarian

ETHEL PROCACCI
Pittsburg, B.S.
Librarian

FLORENCE CORPORON
Pittsburg, B.S.
Librarian

RUTH JONES
Clerk

SUE FRAZIER
Clerk

ELLEN HACKATHORN
Secretary

BETTY ELKINS
Secretary

Cafeteria and Maintenance

by Carolyn Filer

BACK ROW: Left to Right, Freda White, Lena Brown, Judith Belknap, Caroline Florin, Bernice McDaniel, Dorothy Schweitzer, Opal Gentry, Fern Anderson, Mary Farris, Norma Wood, Neuada Sublett, Selma Tinker, Florence Shrewsbury. FRONT ROW: Margeuritte Hill, Fern Jenkins, Nora Adams, Virginia Hightower, Emma Amsrud, Rose Palmisano, Lois Holst, Ellen Kent.

There is a lot of work behind every lunch that we enjoy each day in Wyandotte's cafeteria. Under the direction of Mrs. Norma Wood the menu is planned and the food prepared. Then comes the part that most of us soon forget. Each afternoon these women have to straighten the cafeteria, clean the dishes and put them away, besides manufacturing a smile and a cheery "Hello" for each person coming through the line.

BACK ROW: Left to Right, Elmer Burchfield, G. C. Bengston, Robert McCarty, Ed Lander, Joe Sturbins, Charles Horseman. FRONT ROW: Bill Leaton, Robert Reed, Lettie Castor, John Jones, Winifield Edwards.

Wyandotte's maintenance crew of 17 men and women has a big job set before them. Under the leadership of John Jones they must keep Wyandotte's building warm and attractive. Their other many varied activities include sweeping the stadium, waxing the floors, washing the windows, cleaning the restrooms, washing the blackboards, maintaining the lights, and, of course, correcting locker deficiencies.

Student Council

by Cheryl Walker

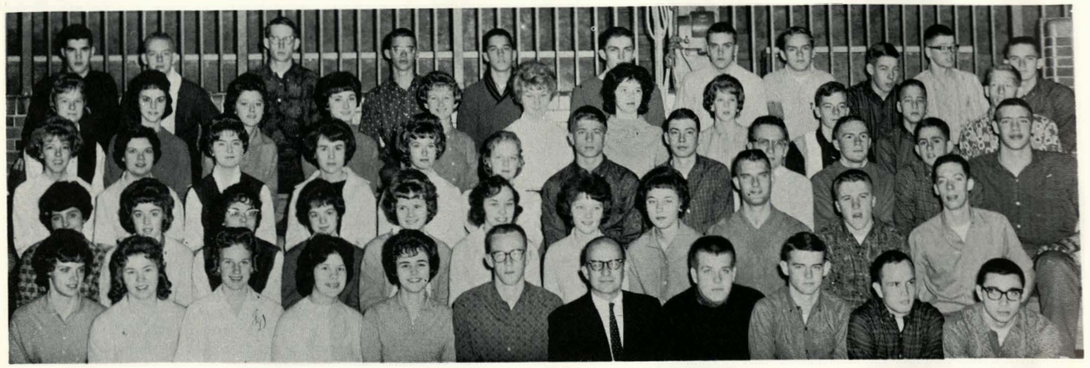

BACK ROW: Left to Right, Mike Ireland, Jim Tharp, Gary March, Roger Henry, Bernard Hollenbeck, Gerry Walker, Dennis Stone, Rickey Bair, Larry Swift, Jerry Lawson, Tom Johnston. FOURTH ROW: Jackie Wirt, Janice Tinsley, Karen Wehrer, Marilyn Tritie, Judy Haworth, Paula Plack, Donna Taylor, Liz Lind, Bush Lane, Bob Wells, Ken Ott. THIRD ROW: Linda Zimmer, Cheryl Walker, Carol Martin, Joanie Kukovich, Jo Lee, Judy Ahart, Sam Wells, Lee Darby, Warren Day, John Fergus, Jack Kitchen, Steve Renko. SECOND ROW: Carol James, Sherry Walker, Margie Kendrick, Cheryl Campbell, Jean Willis, Sharon Stewart, Anne Frye, Marilyn Terbovich, Pat Burch, Roy Rawlings, Dick Keil. FRONT ROW: Kathy McNerney, Joy Johnston, Judy Dugan, Lavonne Gregg, Sandra Lorton, Tom Jones, Mr. Kyle, Ted Lockwood, Dan Collins, Terry Oldham, Clyde Mayhew.

Wyandotte's student government organization has been very active this year. As well as sponsoring mixers the Council raised money for the Life Line Mission and the Red Cross. Also this year the Student Council helped the P.T.A. with a candy sale which cleared $300.

Student Council members contributed to the success of Know Your Job Day by serving as guides for the visiting businessmen and women.

Members are elected to serve as Student Council representatives by their homerooms. By relating information and selling tickets, members serve as a link between the organization and each student. Mr. Don Kyle is the faculty sponsor.

Dan Collins, treasurer; Sandra Lorton, secretary; Ted Lockwood, vice-president; Tom Jones, president.

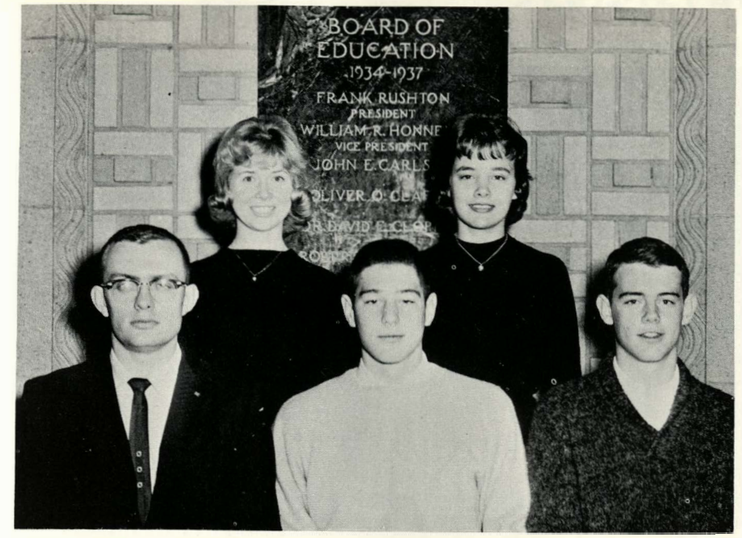

Junior Class Officers

by Carolyn Filer

LEFT TO RIGHT: Mr. Goode, sponsor; Sandy Zagar, secretary; Wyatt Breidenthal, president; Carol Baker, treasurer, and Dan Collins, vice-president.

Juniors took their place over the Sophomores last September. They went on to organize themselves, to have their class party, and to receive their class rings. The Juniors accepted the responsibilities and traditions as the senior class of 1963 during the Passing of the Robe Ceremony.

Sophomore Class Officers

by Carolyn Filer

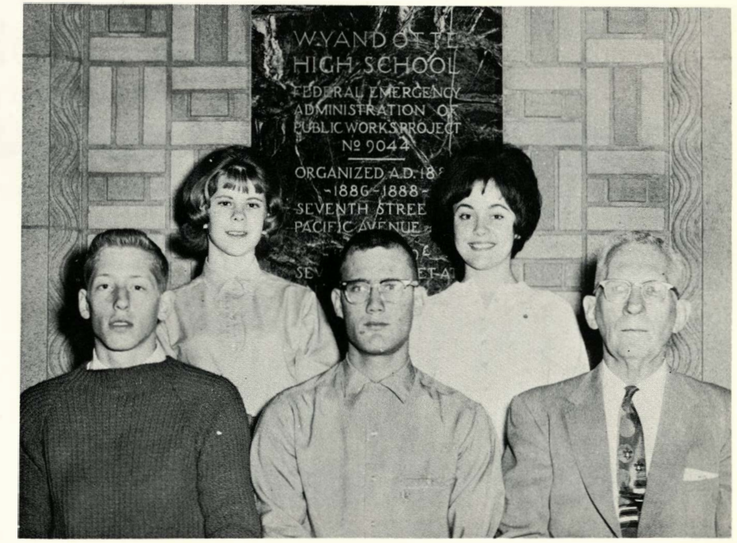

LEFT TO RIGHT: Ken Ott, vice-president; Elizabeth Lind, treasurer; Gene Yovetich, president; Diane Coleman, secretary, and Mr. Divelbiss, sponsor.

A new challenge was brought before 770 students last September. It was the challenge of a new school, new traditions, and new people. They also faced the challenge of preparing themselves through high school training to take their places in a changing society. The sophomores had their class party and took their place among Wyandotte's student body as the class of 1964.

National Art Honor Society

by Carolyn Filer

BACK ROW: Left to Right, Sue Banks, Lynda Howard, Billie Houston, Miss Hughes, Pat Maxon. FRONT ROW: Gayle Cowgill, Linda Hamilton, Margaret Aldridge, Jo Lee, Shirley McCann.

With a pallet, paintbrush, and smock several students here at Wyandotte have won national recognition in the field of art. In order to be a member of National Art Honor Society the art student must have a grade average of three in all his classes with no failing grades, and he must have a grade average of two in art. The student must prepare a ten piece exhibit in three mediums which are judged by leading artists outside of the city. Membership into National Art Honor Society is picked according to the opinions of these judges. This national organization is sponsored by Miss Hughes.

Quill and Scroll

by Carolyn Filer

BACK ROW: Left to Right, Lidia Szulski, Sharon Yoakum, Susan Brown, Judy Tarwater, Tim Richardson, Ron Reuter, Mike Doherty, Dan Hauser, Tom Yergovich, Roger Bellas, Bob Miller, Carol Ellis, Susan Naylor. SECOND ROW: Mr. Naylor, Joyce Johnson, Sharon Lamson, Linda Gentzler, Ann Ruby, Pat Bouton, Carolyn Filer, Harriet Durbin, Darlene Sewell, Pam Smith, Helen Zaloz, Shirley McCann, Andrea Speer, Julianne Bocell, Patty Jackson. FRONT ROW: Junetta James, Judy Gill, Pam Burt, Lavonne Gregg, Carol James, Nancy Painter, Maribeth Coll, Cheryl Walker, Gretchen Brandt.

A great service is given to the Wyandotte students through the endeavors of National Quill and Scroll members. Through their efforts both the Panograph and Quiverian is published each year. Quite naturally, several requirements must be met for membership. This includes the student's staff position, scholastic record, willingness to work, a recommendation by the staff sponsors, and acceptance by the international secretary. Those who are accepted are awarded a gold pin picturing a scroll with a quill pen across it, and a subscription to the Quill and Scroll Magazine.

National Forensic League

by Carolyn Filer

BACK ROW: Left to Right, Bryon Schlosser, Michael Edwards, Bert Gustafson, Jim Kneece, Charles Dilley, Billy Parrish, George Vaughn, John Louden, Duane Sapp, Andy Anderson, Robert Sears, Michael Waugh. SECOND ROW: Dennis Swender, Jean Best, Andrea Speer, Rosalyn Ruff, Laura Taylor, Michele Gamble, Julie Copeland, Mary Sue Minnick, Rose Marie Houch, Andy Peters. FRONT ROW: Jackie Shelton, Earnie Yarnevich, Hampton McDowell, Jim Tharp, Mr. Jensen, Judy Hewett, George Groneman, Robert Van Cleave, Ellie Green.

National Forensic League is an honorary organization for students who have earned a required number of points by participating in the area of debate and speech, besides being in the upper third of their class scholastically. N.F.L. degrees are: Degree of Merit, over 25 points; Degree of Honor, over 75 points; Degree of Excellence, over 150 points, and Degree of Distinction, over 250 points. A small silver key bearing stones represent various degrees of merit is awarded to each member. Wyandotte's chapter, one of the oldest and one of the leading chapters in the state of Kansas, is sponsored by Mr. Leonard Jensen.

National Thespian

by Carolyn Filer

BACK ROW: Left to Right, Lynne Steele, Shirley Ellifrits, Carolyn Dawson, Janice Sereres, Janet Beal, Sheryl Knapp, Peggy Green, Kathy McNerney, Carol Renfro, Nancy Painter, Sharon Lamson, Shirley McCann, Jackie Shelton. THIRD ROW: Mr. Knapp (sponsor), Jim Winkler, Gary Robertson, Harry Peel, Judy Haworth, Judy Tarwater, Patty Ashton, Pat Denham, Phyllis Harbbison, Georgia Jagusch, Martha Larson, Joan Kukovich. SECOND ROW: Carol Ellis, Susan Naylor, Anne Frye, Gayle Dowds, Janice George, Margaret Tamblyn, Becki Paver, Patty Anglen, Kathy Rader, Janet McMaken, Wanda Shoemake, Georgia Shoemake. FRONT ROW: Suze Anne Shoults, Sue Tobin, Gayle Wright, Judy Knight, Patty Jackson, Linda Voorhees, Camille Nohe, Jo Lee, Steve Hufford, Jim Dougherty, Maribeth Coll.

Much of Wyandotte's entertainment has been provided for us through the efforts and talents of our thespians. Those who have earned at least 10 points during the school year compose the organization of National Thespian. Members of National Thespian can be seen wearing gold comedy and tragedy pins. Honor Thespian is made up of students who have earned 50 points. The officers this year are: Jim Dougherty, president; Steve Hufford, vice-president; Camille Nohe, secretary; Linda Voorhees, treasurer; Jo Lee, Historian. Mr. Knapp is the sponsor of National Thespian.

CLUBS

Girls' League Council

by Darlene Sewell

BACK ROW: Left to Right, Gale Wright, Linda Voorhees, Joan Schoenhoffer, Carol Martin, Harriet Durbin, Muriel Christ, Carol Crumrine, Marilyn Miller, Chata Davis, Bette Kella. Pattv Jackson. FRONT ROW: Judy Hewett, Rita Fauth, Jane Angle, Miss Barnett, Sandra Lorton, Nancy Painter, Pat Branch, Gretchen Brandt, Jo Lee.

As the largest organization at Wyandotte, the Girls' League sponsors many outstanding activities during the year. Every girl at Wyandotte is automatically a member and helps to make each activity of the organization a success.

In the fall an orientation is held for the Sophomores to acquaint them with Wyandotte. An assembly is planned later on to introduce the clubs open to all students. Next, the Sacknic is held at Loose Park and many outdoor activities are enjoyed by the girls. The annual Christmas Formal and the Mother-Daughter Banquet in the spring are perhaps the most outstanding events sponsored by the Girls' League.

This organization is sponsored by Miss Helen Barnett, who is assisted by Mrs. Jane Millard, Miss Eileen Hughes, Mrs. Carolyn O'Hearn, Miss Golda Cosner, and Miss Maurine Thomas. This year's officers are Sandra Lorton, president; Nancy Painter, vice-president; Jane Angle, secretary, and Martha Speer, treasurer.

Girls' League Representatives

by Darlene Sewell

BACK ROW: Left to Right, Linda Zimmer, Maureen Lee, Muriel Rudd, Nancy Guinn, Paula McMullin, Linda England, Judy Way, Martha Sheue, Martha Olson, Patti Jo Rock. FOURTH ROW: Janet McMaken, Connie Dukelow, Susie Allen, Susie Reeves, Lyla Karl, Janis Heider, Debby Sevedge, Jan McEwen, Paula Starbuck, Janet Bohnstedt. THIRD ROW: Susan Seymour, Charlotte Bolander, Sonja Blecha, Beverly Harber, Norma McKinney, Virginia Richardson, Judy Ahart, Karen Dukes, Barbara Foley, Jennifer Teters, Miss Thomas. SECOND ROW: Dianne Derge, Sharon Newton, Mary Sue Minnick, Susan McCampbell, Vickie Zancker, Emma Sifford, Susan Naylor, Linda Harness, Joyce Williams, Ruth Snider. FRONT ROW: Marilyn Terbovich, Carol Baker, Martha Larson, Judy Hauber, Wynne Wilber, Sandra Garlich, Nancy Painter, Linda Hamilton, Janis Norris, Cathie Karl.

Hi-Y Club

by Darlene Sewell

BACK ROW: Left to Right, Steve Henre, Perry McClendon, Bob Sears, Richard Gillum, Jim Drake, Corranzo Lewis, Mr. Goode, Mr. Plummer. FRONT ROW: Tom Strickland, Terry Boring, Richard Hershberger, George Vaughn, Jim Campion, Mike Gulley, Wendell Robbins.

The Hi-Y Club has strived to "create, maintain, and extend throughout the school and community--high standards of Christian service and character" during its 25 years of existence here at Wyandotte. The various activities carried on by the organization are as follows: handling concession stands at home games, operating check stands at the school plays and other performances, taking charge of the second-hand book exchange, and sponsoring the annual Hi-Y Talent Show.

For the first time this year, the Hi-Y Club was divided into two separate groups. The junior-senior section of the club is sponsored by Mr. Goode, Mr. Stubblefield, and Mr. Plummer. Its officers are Jim Drake, president; Richard Gillum, vice-president; Robert Sears, secretary; Perry McClendon, treasurer; Corronzo Lewis, chaplain, and Steve Henre, Sgt.-at-arms.

The sophomore section of the club is sponsored by Mr. G. C. Johnson. Its officers are Terry Barnett, president; Louis Font, vice president: Paul Hudson, secretary; Don Burkman, treasurer, and Bob Lendermon, chaplain.

Sophomore Hi-Y

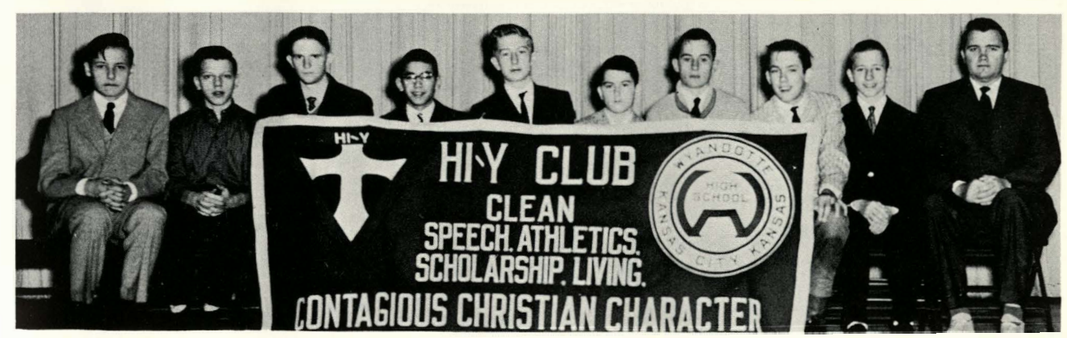

LEFT TO RIGHT: Paul Hudson, Bill Blackwell, Don Burkman, Louis Fond, Ed Greenlee, Mike McAdams, Larry Dawson, Meredith Heathman, Terry Barnett, Mr. G. C. Johnson.

Y-Teens

by Kathy Snyder

BACK ROW: Left to Right, Sharon Klements, Linda Martin, Pat Taylor, Colleen McVeigh, Joy Schoch, Norma Flaherty, Wanita Dodge, Marsha Ramey, Dianne Derge, Nancy Serafin, Jona Goodwin. THIRD ROW: Linda Futterer, Joy Johnston, Carolyn Hills, Carol Johnson, Lois Adair, Linda Meade, Lois Perkins, Sharron Kitchen, Paula Davis, Karen Kane. SECOND ROW: Maribeth Coll. Charlotte Stevens, Bonnie Mullins, Sonja Blecha, Gail Stewart, Linda Niemann, George Ann Kappel, Gretchen Brandt, Norma McKinney, Joan Schoenhofer. FRONT ROW: Rita Fauth, Linda Herrin, Margaret Aldridge, Susan McCampbell, Carol Crumrine, Patti Jo Rock, Cathy Russell, Linda Baugh, Kathy Snyder.

The Y-Teens, a junior branch of the Y.W.C.A., is open to all girls at Wyandotte. Some of the projects this year are selling Wyandotte pens and pencils, dressing dolls for the underprivileged children, serving Bethany Hospital as Candy Stripers, helping the downtown Y.W.C.A., and sponsoring the Easter services in Recital Hall. The club sponsors this year are: Miss Crown, Mrs. Moritz, Mrs. Starbuck, and Mrs. Yehle. The officers are Carol Crumrine, president; Michele Gamble, vice-president; Cathy Russell, secretary, and Linda Baugh, treasurer.

Ushers Club

by Kathy Snyder

BACK ROW: Left to Right, Stancie Jarnovich, Martha Olson, Cheryl Deutch, Joyce Harding, Sandra Higginbotham, Barbara Higginbotham, Carla West, Pam Chanpe, Jamie Rush, Joyce Williams, Linda Oxley, Kaye Tucker, Patty Bouton. FOURTH ROW: Becky Bacon, Beverly Meyers, Judy Cronmiller, Sue King, Kathy Johnson, Donna Irving, Marion Peek, Ruth Taylor, Charlene Payne, Geroldine Stohl, Charlotte Miller, Mary Supulver. THIRD ROW: Janet Franklin, Karen Brewer, Janet Mullins, Rose Ann Homan, Angie Sterner, Ruth Ann Houtchens, Diane Little, Peggy Gregory, Freda Jobe, Jewel Woods. SECOND ROW: Jo Beth Cramer, Carol Butler, Mary L. Kunyz, Joy Johnston, Joyce Berry, Billie Houtchens, Sharon Carpenter, Linda Robbins, Carol Payton. FRONT ROW: Miss Angelcyk, Kay Galiger, Fred L. Douglas, Shirley Ellifrits, Diane Wilson, Terry Kay Gillenwater, Donna Withers, Judy Sampel.

The Ushers Club, a well-known organization at Wyandotte High School, is a service club composed of both boys and girls. This group ushers at many performances that Wyandotte presents in our auditorium. The sponsor of the Ushers Club is Miss Margaret Angelcyk. The officers for this year are: Fred Douglas, president; Kay Galiger, vice-president; Shirley Ellifrits, secretary, and Diane Wilson, treasurer.

Sharks

by Linda Hamilton

BACK ROW: Left to Right, Paula Starbuck, Sandra Bull, Sandra Hesser, Sandra McEvers, Jean Shepherd, Judy Dunn, Sheila Houseman, Sherry Walker, Toni Fagan, Andrea Skradski, Sherry Shikles, Pat Beattie. THIRD ROW: Mrs. Sheryl Modlin, Nancy Pearson, Sharon Anderson, Kathy McGuire, Judy Maderak, Donna DeNota, Sharon Stewart, Gloria Willis, Peggy Englebrake, Janet Gorski, Shirley Church, Cynthia Wildermood. SECOND ROW: Chata Davis, Marcia Knudsen, Linda Fox, Linda Wittenberg, Andrea Speer, Joan Schoenhofer, Barbara Foley, Ann Chambers, Margaret Bridge, Carolyn Schwirtz. FRONT ROW: Sherry Carpenter, Jan Fergus, Connie Brown, Karen Nothnagel, Joyce Anderson, Paula Plack, Carla Wilson.

The eighty members of this year's Splash Club were divided into two groups, the minnows and the more-experienced sharks. Mrs. Modlin, the sponsor, held the try outs at the first of the school year, and, until November, all of the club's time was spent practicing for the swim show, "King Neptune's Court." After the winter recess, swimming was resumed in preparation for next year's show. The Council members were Joan Schoenhofer, president; Dolly Harris, vice-president, and Andrea Speer, secretary-treasurer.

Minnows

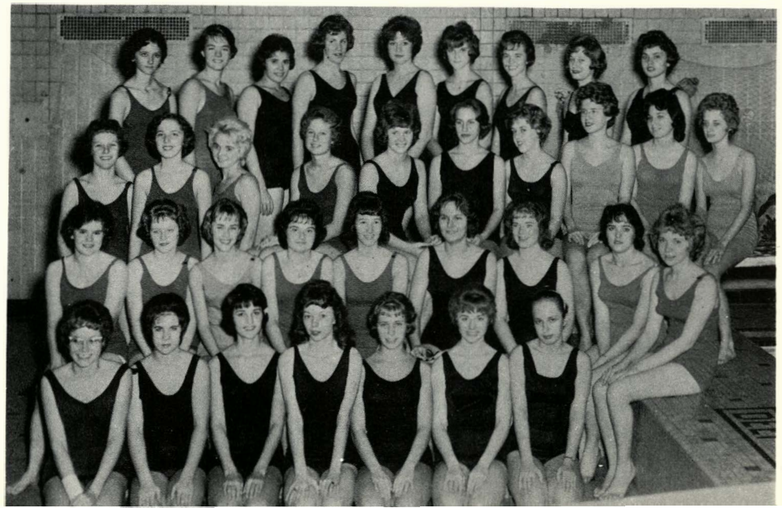

BACK ROW: Left to Right, Sherry Everly, Janice Brown, Evelyn Moats, Joan Schneikart, Suzanne Cordill, Linda Alexander, Doris Lowe, Barbara Twitchel, Barbara Ofak. THIRD ROW: Kathy Johnson, Josephine Johnson, Leslie Powell, Sharon Fox, Jean Willis, Georgia Jagusch, Janet Beal, Judy Hawver, Irene Whithorne, Susan Hachinsky. SECOND ROW: Judy Smith, Janet Johnson, Nancy Wheeler, Dianne Bethard, Wanita Gandy, Georgia Farmer, Julie Rose, Judy Sample, Judy Engler. FRONT ROW: JaLonn Carter, Pat Parris, Rosalyn Ruff, Judy Wright, Linda England, Barbara Claypool, Jennece Lloyd.

Y-Teens

by Kathy Snyder

BACK ROW: Left to Right, Sharon Klements, Linda Martin, Pat Taylor, Colleen McVeigh, Joy Schoch, Norma Flaherty, Wanita Dodge, Marsha Ramey, Dianne Derge, Nancy Serafin, Jona Goodwin. THIRD ROW: Linda Futterer, Joy Johnston, Carolyn Hills, Carol Johnson, Lois Adair, Linda Meade, Lois Perkins, Sharron Kitchen, Paula Davis, Karen Kane. SECOND ROW: Maribeth Coll. Charlotte Stevens, Bonnie Mullins, Sonja Blecha, Gail Stewart, Linda Niemann, George Ann Kappel, Gretchen Brandt, Norma McKinney, Joan Schoenhofer. FRONT ROW: Rita Fauth, Linda Herrin, Margaret Aldridge, Susan McCampbell, Carol Crumrine, Patti Jo Rock, Cathy Russell, Linda Baugh, Kathy Snyder.

The Y-Teens, a junior branch of the **Y.W.C.A.**, is open to all girls at Wyandotte. Some of the projects this year are selling Wyandotte pens and pencils, dressing dolls for the underprivileged children, serving Bethany Hospital as Candy Stripers, helping the downtown Y.W.C.A., and sponsoring the Easter services in Recital Hall. The club sponsors this year are: Miss Crown, Mrs. Moritz, Mrs. Starbuck, and Mrs. Yehle. The officers are Carol Crumrine, president; Michele Gamble, vice-president; Cathy Russell, secretary, and Linda Baugh, treasurer.

Ushers Club

by Kathy Snyder

BACK ROW: Left to Right, Stancie Jarnovich, Martha Olson, Cheryl Deutch, Joyce Harding, Sandra Higginbotham, Barbara Higginbotham, Carla West, Pam Chanpe, Jamie Rush, Joyce Williams, Linda Oxley, Kaye Tucker, Patty Bouton. FOURTH ROW: Becky Bacon, Beverly Meyers, Judy Cronmiller, Sue King, Kathy Johnson, Donna Irving, Marion Peek, Ruth Taylor, Charlene Payne, Geroldine Stohl, Charlotte Miller, Mary Supulver. THIRD ROW: Janet Franklin, Karen Brewer, Janet Mullins, Rose Ann Homan, Angie Sterner, Ruth Ann Houtchens, Diane Little, Peggy Gregory, Freda Jobe, Jewel Woods. SECOND ROW: Jo Beth Cramer, Carol Butler, Mary L. Kunyz, Joy Johnston, Joyce Berry, Billie Houtchens, Sharon Carpenter, Linda Robbins, Carol Payton. FRONT ROW: Miss Angelcyk, Kay Galiger, Fred L. Douglas, Shirley Ellifrits, Diane Wilson, Terry Kay Gillenwater, Donna Withers, Judy Sampel.

The Ushers Club, a well-known organization at Wyandotte **High** School, is a service club composed of both boys and girls. This group ushers at many performances that Wyandotte presents in our auditorium. The sponsor of the Ushers Club is Miss Margaret Angelcyk. The officers for this year are: Fred Douglas, president; Kay Galiger, vice-president; Shirley Ellifrits, secretary, and Diane Wilson, treasurer.

Sharks

by Linda Hamilton

BACK ROW: Left to Right, Paula Starbuck, Sandra Bull, Sandra Hesser, Sandra McEvers, Jean Shepherd, Judy Dunn, Sheila Houseman, Sherry Walker, Toni Fagan, Andrea Skradski, Sherry Shikles, Pat Beattie. THIRD ROW: Mrs. Sheryl Modlin, Nancy Pearson, Sharon Anderson, Kathy McGuire, Judy Maderak, Donna DeNota, Sharon Stewart, Gloria Willis, Peggy Englebrake, Janet Gorski, Shirley Church, Cynthia Wildermood. SECOND ROW: Chata Davis, Marcia Knudsen, Linda Fox, Linda Wittenberg, Andrea Speer, Joan Schoenhofer, Barbara Foley, Ann Chambers, Margaret Bridge, Carolyn Schwirtz. FRONT ROW: Sherry Carpenter, Jan Fergus, Connie Brown, Karen Nothnagel, Joyce Anderson, Paula Plack, Carla Wilson.

The eighty members of this year's Splash Club were divided into two groups, the minnows and the more-experienced sharks. Mrs. Modlin, the sponsor, held the try outs at the first of the school year, and, until November, all of the club's time was spent practicing for the swim show, "King Neptune's Court." After the winter recess, swimming was resumed in preparation for next year's show. The Council members were Joan Schoenhofer, president; Dolly Harris, vice-president, and Andrea Speer, secretary-treasurer.

Minnows

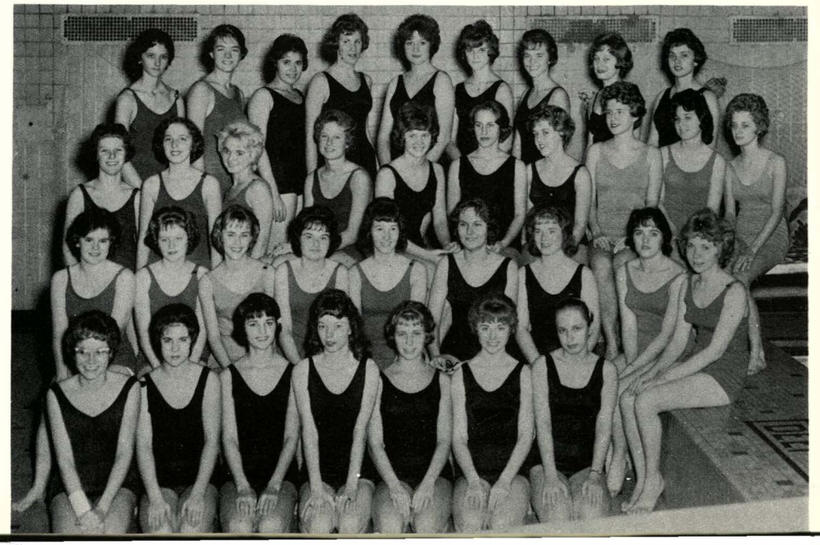

BACK ROW: Left to Right, Sherry Everly, Janice Brown, Evelyn Moats, Joan Schneikart, Suzanne Cordill, Linda Alexander, Doris Lowe, Barbara Twitchel, Barbara Ofak. THIRD ROW: Kathy Johnson, Josephine Johnson, Leslie Powell, Sharon Fox, Jean Willis, Georgia Jagusch, Janet Beal, Judy Hawver, Irene Whithorne, Susan Hachinsky. SECOND ROW: Judy Smith, Janet Johnson, Nancy Wheeler, Dianne Bethard, Wanita Gandy, Georgia Farmer, Julie Rose, Judy Sample, Judy Engler. FRONT ROW: JaLonn Carter, Pat Parris, Rosalyn Ruff, Judy Wright, Linda England, Barbara Claypool, Jennece Lloyd.

Drama Club

by Sandra Garlich

BACK ROW: Left to Right, Barbara Twitchel, Shirley Ellifrits, Betty Franklin, Judy Haworth, Pat Denham, Pam Smith, Sarah Rodriguez, Nora Landon, Terrie Stewart, Nancy McGowan, Martha Sheue, Gayle Dowd, Helen Zaloz, Linda Parker, Karen Kane, Nancy Swengel, Pat Mills, Betsy Jensen, Nancy Baker, Sharon Newton. FIFTH ROW: Marilyn Terbovich, Margaret Tamblyn, Joyce Berry, Suze Anne Shoults, Janet Beal, Marna Godley, Anne Frye, Jimmie Lee Slatton, Sandra Gabb, Carol Caton, Becky Paver, Pat Anglen, Roy Wiltrout, Charles Mitchell, Frances Evans, Carol Renfro, Patty Ashton, Linda Edwards, Karen Mitchell. FOURTH ROW: Jane Fothergill, Mary Amino, Joanie Kukovich, Judy Way, Lynne Steele, Janice Sereres, Camille Nohe, Judy Tarwater, Barbara Horseman, Andrea Stradsky, Pat Brugeman, Anna Sue Delich, Linda Herrin, Phyllis Harbison, Georgia Jagusch, Martha Larson, Penny Emery, Susan Naylor, Betty Hill. THIRD ROW: Sandy Zager, Judy Hauber, Barbara Claypool, Carolyn Dawson, Carol Ellis, Sue Tobin, Wynne Wilbur, Janice George, Pat Allison, Sandra Garlich, Judy Maderak, Sherry Clagett, Kathy Rader, Janet McMaken, Wanda Shoemake, Georgia Shoemake, Nancy Painter, Toni Fagan. SECOND ROW: Pat Mitchell, Jean Gobel, Janice Tinsley, Julie Rose, Frances O'Donnell, Cheryl Campbell, Judy Knight, Linda Voorhees, Patty Jackson, Julie Bocell, Kathy McNerney, Peggy Green, Linda Wilson, Leah Sheckles, Martha Burnau. FIRST ROW: Peggy Frost, Mr. Knapp, Harry Peel, Woody Duncan, Gary Robertson, Steve Hufford, Jim Dougherty, Jo Lee, Jim Winkler, Gayle Wright, Sheryl Knapp, Maribeth Coll, Sharon Lamson, Shirley McCann.

The Drama Club, under the supervision of Mr. Knapp, is an organization for students who are interested in any one of the many phases connected with the theater. The Drama Club offers its members an opportunity to broaden their talents by participating in various plays, and also by working on various committees which help in the production of plays. The members of the Drama Club participate in the annual Christmas Assembly and the Salvation Army Play. Also, the Drama Club presents their annual play, this year it was, "Pioneer Go Home." The officers of the Drama Club are: Sheryl Knapp, president; Jim Winkler, vice-president; Gayle Wright, secretary, and Jim Dougherty, treasurer.

Salvation Army Play

Art Club

by Gayle Cowgill

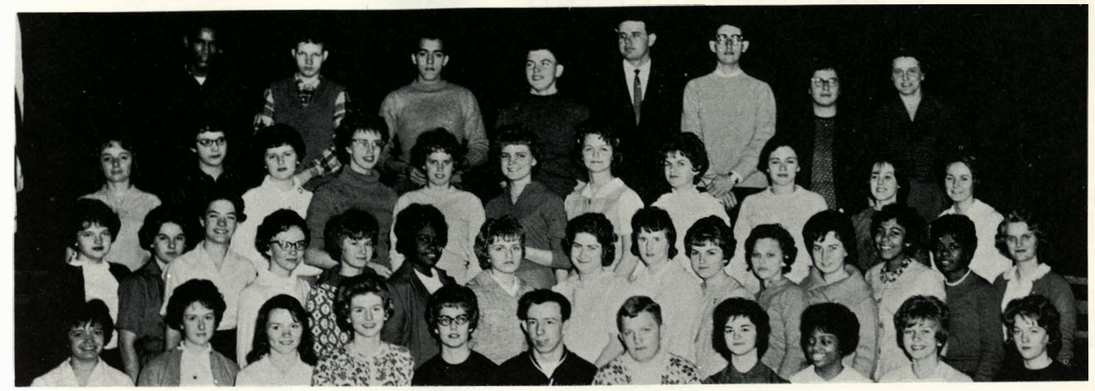

BACK ROW: Left to Right, Billie Houston, Tom Gragart, Mike Sanchez, Knud Knudsen, Richard Hershberger, Russell Peterson, Pat Henderson, Miss Hughes. THIRD ROW: Margaret Fergusan, Mary Cowher, Shirley Cunningham, Barbara Backlune, Louise Lawrentiew, Sherrie Rightmire, Lynda Howard, Pat Maxson, Barbara Mosley, Shirley McCann, Joyce Johnson. SECOND ROW: Sue King, Eddy Easley, Janice Brown, Karen Perkins, Jo Lee, Velma Burns, Pamella Champe, Virginia Richardson, Susan Seymour, Paula Davis, Terry Gilliland, Georgia Rose, Sue Banks, Mildred Burns, Ellen Lucas. FRONT ROW: Sonja Blecha, Linda Richards, Dorothy Bloodgood, Margaret Aldridge, Marsha Ramey, Woodrow Duncan, Harold Frye, Gayle Cowgill, Pamella Smith, Christina Hanson, Sharon Wilkinson.

Art careers and techniques were presented to the Art Club at their meetings. Their activities included having the Drama and Art Club Christmas Party, entertaining freshman art students from junior high schools, putting displays in social hall, and decorating for banquets and school dances. The Art Club Dance this year was "A Mystic Fantasy." The Highlight of the year was an initiation into the National Art Honor Society, when members received other awards earned during the year.

Sponsored by Miss Eileen Hughes, the officers were Marsha Ramey, president; Woody Duncan, vice-president; Gayle Cowgill, secretary; Sonja Blecha, treasurer, and Pam Smith, historian.

Pallettes

by Gayle Cowgill

BACK ROW: Knud Knudsen, Tom Graggart, Mike Sanchez, Mike McDermott, Russell Peterson, Pat Hernandez, Miss Hughes, Sue Banks, Sonja Blecha, Georgia Rose. SECOND ROW: Sherri Rightmire, Margaret Ferguson, Velma Burns, Barbara Backlund, Pamella Champe, Virginia Richardson, Susan Seymour, Paula Davis, Terry Gilliland, Mildred Burns, Linda Hamilton, Joyce Johnson. FRONT ROW: Linda Richards, Dorothy Bloodgood, Margaret Aldridge, Marsha Ramey, Woodrow Duncan, Harold Frye, Gayle Cowgill, Pamella Smith, Christina Hanson.

The Pallettes, an organization of the Art Club, makes short sketching trips. Each place visited presents different material, and members enjoy the opportunity to draw various types of people. Tours were taken to the K.U. Campus, the Union Station, Leavenworth, the airport, and the Plaza.

Classical Club

by Darlene Sewell

BACK ROW: Left to Right, Connie Brown, Jerry McBain, Mike Crossley, Tom Mulliuix, Julia Hicks, Andrea Speer, Martha Larson, Paul Mitchell, Rick Pickark, Mike Aussieker, Rick Nigro, Bruce Osborne, Paul Hoferer, Phyllis Hudson, Sara Walkensaw, Larry Aburns. THIRD ROW: Bob Miller, John Fergus, Larry Huddleston, Richard Smith, Kenneth Nevius, Margaretann Robinson, Donna Paxson, Sandra Hesser, Lyla Karl, Martha Walker, Mary Ann Gustafson, Junetta James, Joan Schoenhofer, Andy Anderson. SECOND ROW: Fred Vaughan, Kenny Thomas, Tommy Tinker, Jim Tindall, Sandra Garlich, Cheryl Campbell, Suzanne Culter, Pat Moore, Lucy Jones, Sherry Ernst, Kathy Jacob, Nancy Font, Angie Sterner, Judy Wiley, Donald Kline. FRONT ROW: John Meek, Dannie Noland, Kenneth Kepler, Betty Lou Lideman, Susan Gaunce, Ernie Yarnevich, Dan Collins, Linda Fox, Patti Jo Rock, Peggy Englebrake, Lois Johnson, Julie Bocell, Danny Gray.

Students who are currently enrolled in Latin or have had two years of Latin are eligible to join the Classical Club. Sponsored by Miss Mettlen, the club strives to increase its knowledge of Greco-Roman culture and to show its influence on current civilization. Various activities are carried out during the year by the club. An interesting activity is attending a Town Hall travelogue if one features Italy or Greece. This year the club enjoyed "Italy, Round and about Rome."

The officers of this year are Ernie Yarnevich, president; Jim Winkler, vice-president; Linda Fox, secretary; Dan Collins, treasurer.

Spanish Club

by Darlene Sewell

BACK ROW: Left to Right, Juanita Alvarez, Sharon Perkins, Marilyn Cowgill, Barbara Claypool, Georgia Rose, Carolyn Schwirtz, Juanita Thoele, Bruce Jordon, Phillip Jones, Ernest Parra, Murphy Farris, Lee Darby, John Davis, Joseph Alvarez, Tom Yergovich, Eddie Hannah, Jerry Lavson, Nancy Baker, Mrs. Stephens. FIFTH ROW: Eleanor Jackson, Martha Olson, Paula Starbuck, Margaret Bridge, Sharon Russell, Carol Harms, John Simms, Jack Jarratt, Jim Eroom, Kenneth McCarty, Jim Helvey, Warren Day, Charles Adriano, Frank Baptist, Richard Brown, Melvin Hubbel, George Riggins, Kenneth Reeves. FOURTH ROW: Miss Stapleton, Judy Willey, Anna Marie Parra, Rose Marie Villanueva, Carmen Chacon, Carol Porter, Dorothy O'Neil, Nicki Duy, Judy Haworth, Janet Haworth, Marilyn Stambaugh, Jane Fothergill, Terry Jones, Linda Wilson, Linda Robbins, Sharon Carpenter, Karen Conklin, Donna Colgrove, Suzanne Cordill. THIRD ROW: Miss Sanders, Marilyn Toune, Martha David, Keitha Hagins, Jeanniett Guillaume, Sharon Yoakum, Linda Gentzler, Margaret Aldridge, Barbara Foley, Pat Beery, Roberta Fetterhoof, Pat Kelley, Pat Hernandez, Judy Knight, Lynne Steele, Janice Sereres, Karen Kane, Kathy McClain, Marilyn Terbovich, Jan Fugus. SECOND ROW: Earline Nixon, Christine Ortega, Chata Davis, Karen Nothnagel, Jane McEwen, Colleen Walker, Kathy Russell, Susan McCampbell, Rita Fauth, Ruth Palmer, Gayle Wright, Carol Baker, Jane Stutzman, Donna DeNota, Carol Ellis, Elizabeth Cupp, Margie Carlson, Mary Irene Riojas, Linda Voorhees. FRONT ROW: Susan Brown, Judy Edwards, Karen Perkins, Martha Speer, Debby Sevedge, Liz Lind, Jeanie Shepherd, Paula Plack, Saudia , Carol Bower, Anne Chambers, Jo Lee, Lavonne Gregg, Judy Robinson, Joan Moore, Linda Landrum, Martha Sheue, Gretchen Williams.

The Spanish Club is sponsored by Miss Stapleton and is composed of students who have had Spanish or are taking it now. Members are acquainted with Spanish customs and traditions in the lively Spanish atmosphere of their monthly meetings. The club also has its traditional Christmas Pinata Party and Spanish Banquet in the spring.

This year's officers are Ruth Palmer, president; Linda Voorhees, vice-president; Gale Wright, secretary; Carol Baker, treasurer.

French Club

by Carolyn Filer

BACK ROW: Left to Right, Roger Bellas, Gary Daniel, Roy Rawlings, Hampton McDowell, Terry Ishmael, Jerry Mohart, Kenneth Miller, Adrian Clark, George Ann Kappel, Paula Thomas. FOURTH ROW: Scott Nesselrode, Linda Wittenberg, Dolly Harris, Pam Burt, Judy Gill, Sheila Stevenson, Camille Nohe, Marsha Goluh, Penny Emery. THIRD ROW: Kay Bradford, Terrie Stewart, Toni Fagan, Jean Peterson, Andrea Skradski, Joy Schock, Lynda Howard, Pat Burch, Linda Hamilton, Jean Best. SECOND ROW: Suze Anne Shoults, Barbara Chance, Carol Bower, Joyce Johnson, Linda Baillie, Janet Zimmerman, Nancy Painter, Harriet Durbin, Susan Brown, Carol Porter. FRONT ROW: Janice Sackman, Rosemary Crowder, Carolyn Ruttan, Helen Zaloz, Bob Van Cleave, Suzanne Drown, Betsy Jensen, Mrs. Scott.

The French Club introduces its members to French culture and customs through entertaining and educational meetings. The highlight of the club this year was a guest speaker from the University of Kansas City who gave a talk in French. Club members, also, prepared a float for the homecoming parade. The club is led by Mrs. Scott and Mrs. Sallee, sponsors; Bob Van Cleave, president; Marcia Porter, vice-president, and Helen Zaloz, secretary.

German Club

by Carolyn Filer

BACK ROW: Left to Right, Bill Selbe, Ray Gregory, Mike Gulley, Paul Jenkins, Dan Imler, John Bradford, Jerry Mock, Douglass Nelson, Dick Hardy, Bob Mosley. THIRD ROW: Bill Bell, Ron Reuter, Wayman Malotte, Peggy Green, Carol Lichtenegger, Helen Harrell, Anita Gillett, Marilyn Tritle, Gloria Steele, Gayle Cowgill. SECOND ROW: Bill Karnaze, Richard Gillum, Carolyn Belden, Barbara Lading, Vjera Mirkovich, Laura Taylor, Patty Ashton, Maria Stankewsky, Janet Bohnstedt. FRONT ROW: Dennis Gomer, Richard Imhoof, Bob Jones, Mr. Keppeler, Mike Ireland, Michele Gamble, Judy Hewett, Georgia Farmer, Richard Bishop.

German Club members here at Wyandotte have been very active this year. Besides having a banquet, and their annual picnic, they went caroling in German at Christmas time, attended the dedication of Liberty Memorial, and went ice-skating. The German club float, signifying Hansel and Gretel, took first place at the homecoming parade. Through their monthly club meetings and these many varied activities the members have gained a better understanding of German culture and customs in a pleasant, informal atmosphere. The club is composed of any student who has taken or is taking German. The officers this year are: Mike Ireland, president; Michele Gamble, vice-president; Judy Hewett, secretary, and Georgia Farmer, treasurer. Mr. Frank Keppeler is the sponsor of German Club.

International Relations Club

by Darlene Sewell

BACK ROW: Left to Right, Jane Stutzman, Carroll Lewis, Joseph Mero, Bessie Thomas, Farrell Huggins, Joe Monteleon, Jack Boone, Don White, Mike Gulley, Terry Boring, Perry McClendon, Helen Harrell, Gary Robertson, Larry Aburns. FOURTH ROW: Pam Smith, Shirley Hart, Barbara Foerschler, Linda Gentzler, Sharon Lamson, Patty Ashton, Donna Braunlich, Gretchen Brandt, Susan McCampbell, Corranzo Lewis, Chet White, Roger Bellas, Mud Anderson. THIRD ROW: Cheryl Love, Joyce Berry, Cheryl Walker, Bob Van Cleave, James Winkler, Raymond Dennis, James Wyatt, Barbara Horseman, Kathy Jacob, Pat Lancaster, David Withem, Terry Barnett. SECOND ROW: Barbara Branch, Jeanne Monteleon, Don Butler, Steve Henre, Sam Parker, Frank Hontz, Victor Bland, Jim Tindall, Kenneth Reeves, Larry Huddleston, John Simms, Margie Carlson, Eloise Sewell. FRONT ROW: Darlene Sewell, Jean Best, Gayle Cowgill, Michele Gamble, James Drake, Lulu McCanles, Julie Bocell, Maribeth Coll, Richard Bishop, Eric Peters, Connie Davis.

Everyone is naturally concerned with securing peace in the world. The International Relations Club, as a member of UNESCO, is therefore working toward better relations between foreign countries in the world today. The members of the club have an opportunity to learn about the living conditions and governmental operations in foreign countries by hearing lectures by foreign speakers and seeing slides taken by visitors to foreign lands.

The sponsor, Miss McCanles, is assisted by this year's officers: Jim Drake, president; Julie Ann Bocell, vice-president; Michele Gamble, secretary; Maribeth Coll, treasurer.

Sociology Club

by Darlene Sewell

BACK ROW: Left to Right, Jackie Shelton, Joyce Berry, Norma Flaherty, LaBeth Cook, Lidia Szulski, Duane Sapp, Ellen Lucas, Janet Franklin, Patty Bouton, Michael Edwards, Gordon C. Johnson. SECOND ROW: Susie Kauffman, Carolyn Filer, Carol Martin, George Ann Kappel, Rita Davis, Connie Davis, Helen Harrell, Gary Robertson, Bob Miller. FRONT ROW: Dianne Derge, Margaret Wolff, Cathy Russell, Margaret Aldridge, Marsha Ramey, Susan McCampbell, Barbara Mosley, Cathie Karl, Harry Peel, Neal Stone.

The Sociology Club, a new organization at Wyandotte this year, strives to give its members a more complete and deeper knowledge and understanding of people around us, and to let them see how groups work in the Kansas City, Kansas area by actually visiting them. The members participate in different interest groups which discuss juvenile delinquency, marriage and family relations, censorship, minority group problems, mental health, and religion.

The officers of this year's club are Lidia Szulski, president; Duane Sapp, vice-president; Cathie Karl, secretary; George Vaughn, treasurer. Mr. Gordon Johnson is the sponsor.

Design for Living

by Darlene Sewell

BACK ROW: Left to Right, Russell Webster, Bob Van Cleave, George Groneman, Richard Gillum, Bryon Schlosser, Jim Winkler, Richard Bishop, Hampton McDowell, Ron Schmidt, Eric Peters, Harry Mendenhall, Carol Porter, Judy Wiley, Kenneth Reeves. SECOND ROW: Wayne Elven, Harriet Stutzman, Patty Jackson, Julie Bocell, Martha Walker, Judy Hewett, Barbara Chance, Pam Burt, Carol Bower, Carrol Lewis, Carol Martin, Michele Gamble, Gretchen Brandt, Jannie Wright, Miss Norman. FRONT ROW: Lavonne Gregg, Cheryl Walker, Camille Nohe, Marcia Porter, Rita Fauth, George Ann Kappel, Cathie Karl, Connie Davis.

Design for Living, sponsored by Miss Norman, is a discussion group meeting once a month to discuss important current and fundamental issues facing society today. It is based on a wide reading program embracing the classic literature, current novels and plays, books on economics and world affairs, and current magazines and newspapers. Each meeting is centered around one important issue, and the readings for that month will try to give the student all sides of the picture.

This club is principally for college-bound students, but many other students interested in current issues of today also join. A banquet is held in the spring, at which time awards are given to members who have attended all of the meetings and have read all the required material.

The president of this year's club is Marcia Porter, and the secretary is Rita Fauth.

Science Club

by Darlene Sewell

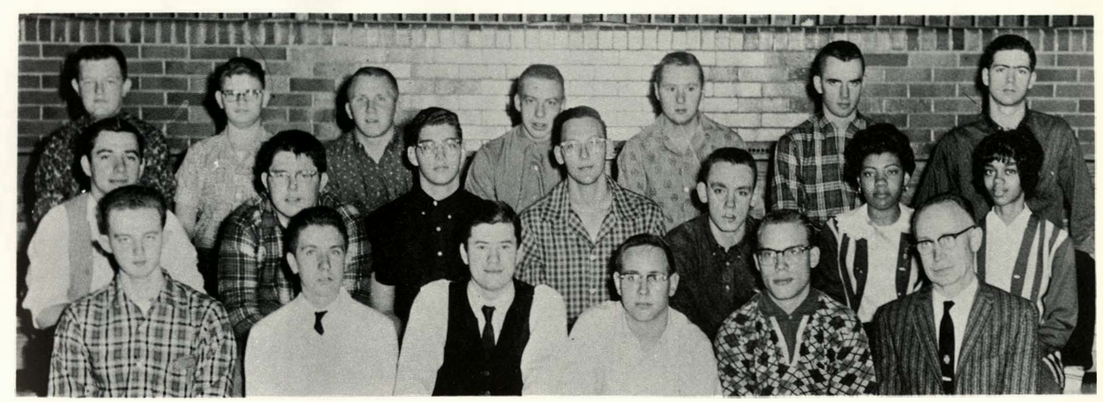

BACK ROW: Left to Right, George Painter, Nick Clemens, Wayne Elven, Don White, Bernard Lantz, Jim Kyle, Lewis Ray. SECOND ROW: Jim Drake, Victor Preter, Conrad Daniels, Ron Nichols, Bill Shaw, Carroll Lewis, Connie Davis. FRONT ROW: Raymond Dennis, Floyd Brown, Sam Parker, Joe Monteleon, John Simms, Mr. Stubblefield.

The Science Club was organized this year to combine some of the past individual science clubs. Anyone who is taking science or has had science before is eligible to join the club. A variety of programs are planned to meet the interests of the group. The guest speaker for December was Dr. J. M. Shippe from the University of Missouri. At this meeting the members enjoyed an interesting talk on Anthropology.

The club is sponsored by Mr. Stubblefield, and the officers for this year are as follows: Sam Parker, president; Joe Monteleon, vice-president, and Floyd Brown, secretary-treasurer.

Horizon Club

by Carol Baker

BACK ROW: Left to Right, Pat Chain, Susis Wagner, Kathy Duy, Linda Landrum, Jean Best, Andrea Speer, Linda Gentzler, Karen Parker, George Ann Kappel, Janice Sackman, Margia Jacobs, Joyce Henak, Karen Parker. THIRD ROW: Gail Stewart, Sandra Hohn, Marsha Johnson, Joyce Goodwin, Elizabeth Ceipp, Alice Turner, Rose Homan, Georgetta Franklin, Veronica Hammersmith, Mrs. Fuenfstuck, Harriet Stutzman. SECOND ROW: Judy Robinson, Jane Carpenter, Jan Hutinger, Nancy Serafin, Harriet Durbin, Georgia Farmer, Wanita Gandy, Dorothy O'Neil, Jackie Shelton, Mrs. Sallee, Mary Irene Riojas. FRONT ROW: Karen Roschevitz, Nicki Duy, Jeanniett Guillaume, Gretchen Brandt, Georgia Jagusch, Carol Porter. Jackie Gomer, Maribeth Coll, Ruby Ramirez.

Horizon Club is the senior division of the Camp Fire girls. It is mainly a school service organization. The club's activities this year included participating in the annual candy sale, the city-wide fashion show, and the Sno-ball, a semi-formal dance. Also, the members operate the Horizon Club store which provides paper and supplies for Wyandotte students.

The officers for this year are Gretchen Brandt, president; Georgia Jagusch, vice-president; Jackie Gomer, secretary, and Carol Porter, treasurer. The sponsors are Mrs. Fuenfstueck, Mrs. Sallee, Mrs. Saunders, and Mrs. Scott.

Story Telling Club

by Carol Baker

BACK ROW: Left to Right, Miss Norman, Gretchen Williams, Evelyn Moats, Jean Gobel, Joy Shock, Terrie Stewart, Carolyn Hill. FRONT ROW: Terry Jones, Marilyn Miller, Cheryl Walker, Karen Kane.

The Story Telling Club is an organization whose goal is to encourage and develop a love for reading in elementary school children. Through the clubs activities, the members gain a knowledge and appreciation of American folklore and the folklore of other countries. The club also helps its members develop poise when speaking before a group. Taking trips to elementary schools, the blind school, and orphanages is included in the clubs activities.

The officers are Cheryl Walker, president, and Marilyn Miller, secretary. Miss Norman is the sponsor.

E.M.F. Club

by Linda Voorhees

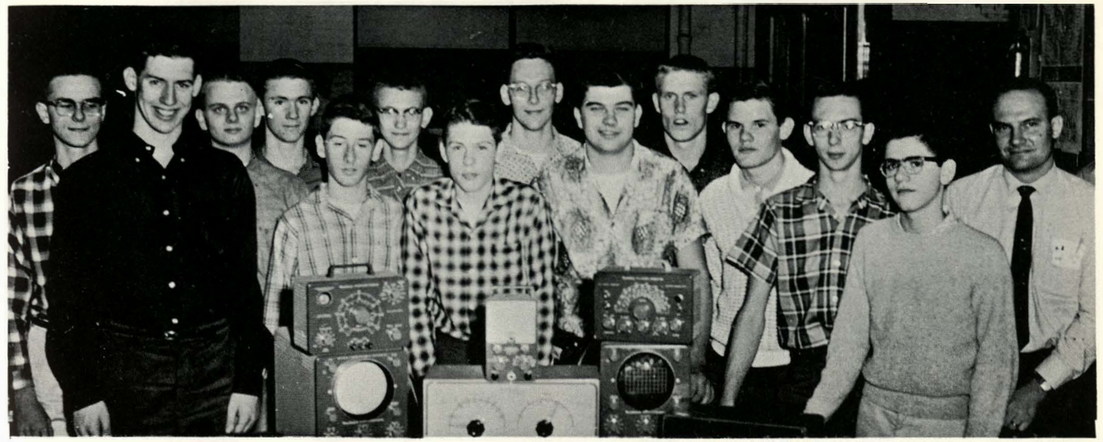

LEFT TO RIGHT: Glen Farmer, Dave Richmond, Gene Hammons, David Early, David Balfour, Joey Budimlija, Glen Deas, Ron Nichols, Dave Berve, Jim Woodson, Larry McEvers, Ron Filer, Bob Kauffman, Mr. Brubaker.

This club is composed of boys who are interested in electricity as a hobby or vocation. The club activities during the year consist of demonstrations, field trips, and building projects. Some of the club members are amateur ham radio operators, too. Mr. Bill Brubaker is the sponsor of the club, and Glen Deas and David Balfour are president and vice-president, respectively.

Hollywood Club

by Linda Voorhees

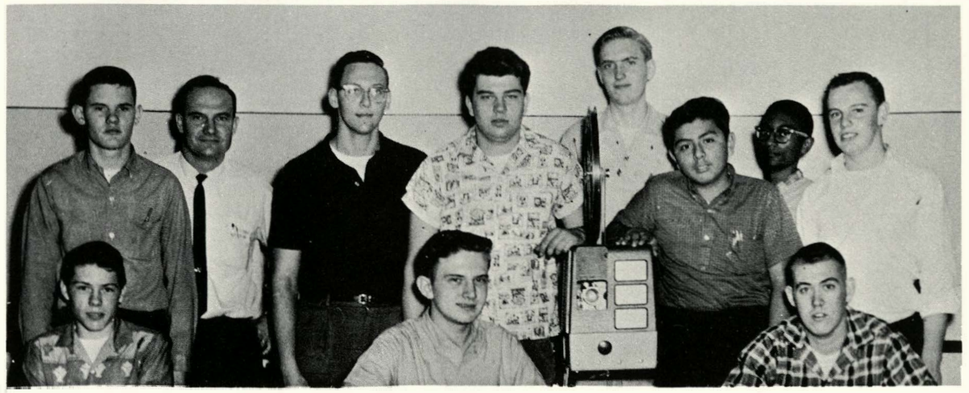

BACK ROW: Left to Right, Larry McEvers, Bill Brubaker, Ron Nichols, Dave Berve, Lyle Ramsey, David Sounder, Richard Payne. SITTING: Glen Deas, Larry Smith, Terry Boring.

Have you ever wondered who the boys are that run the movie machines in room 159 and 259? These boys are members of the Hollywood Club, sponsored by Mr. Bill Brubaker. They run the machines in these rooms and a portable machine which can be taken into the classrooms. To be a member of the Hollywood Club, the boys must have good grades and a study hall. Experience is preferred, but if a boy is interested, he can learn how to run the machines. The members of this club also set up the movie projectors and run them for the various clubs in the school and for the coaches' meetings. At the end of the year there is an annual picnic for the members.

G.A.A.

by Marilyn Terbovich

BACK ROW: Left to Right, Pat Allison, Marilyn Terbovich, Barbara Twitchel, Nancy Baker, Mary Maskil, Sherry Clagett, Margie Kendrick, Julia Hicks, Jean Best, Margaret Bridge. THIRD ROW: Penny Emery, Martha Larson, Wynne Wilber, Mary Johnson, Sharon Poore, Marian Peek, Theresa McDaniel, Miss Kleitz. SECOND ROW: Sharon Stewart, Georgia Jaqusch, Judy Hauber, Janet Beal, Judy Maderak, Betty Franklin, Carroll Lewis, Mildred Burns, Ruby Ramirez, Mary Irene Riojas. FRONT ROW: Georgia Farmer, Joan Schoenhofer, Helen Zygarlenski, Cookie Carlson, Sandra Garlich, Judy Wright, Gretchen Brandt, Anne Chambers, Kathleen McCleery.

G.A.A., or Girls' Athletic Association, is a very active organization at Wyandotte under the direction of Miss Kleitz. Membership is open to any girl who is interested in participating in softball, volleyball, basketball, or small games.

When participating in these sports, each girl earns a certain number of points. Then at the end of the year all points are totaled. If she has 400 points or better, she receives a small letter "W," and if she has 800 points or better, she receives a large letter "W." The girls with the highest number of points over 1200 receive a gold pin with the initials G.A.A. on it.

The officers for this year were: president, Judy Wright; vice-president, Sandra Garlich; secretary-treasurer, Paula Starbuck.

BACK ROW: Left to Right, Sharon Klements, Linda Niemann, Pam Buxton, Charlene Payne, Sharon Rugg, Diann Stewart, Marilyn Carlson, Pat Ferguson, Conibeth Tillmon, Jeanie Shepherd, Jan Fergus, Sharon Anderson, Chata Davis. FOURTH ROW: Nancy Johannsen, Sherry Shikles, Jean Peterson, Jackie Michaels, Eleanor Jackson, Sharon Minor, Doris Lowe, Janet Urich, Connie Carpenter, Donna Colgrove. THIRD ROW: Sandra Watson, Reva Knight, Suzanne Cordill, Eloise Sewell, Joyce Henak, Judith Binger, Caron Harlan, Faye Bassett, Lovetta Ewing, Karen Baker, Irene Whithorne. SECOND ROW: Donna Hamilton, Glenda McAdams, Kathleen Zawada, Pat Bruegman, Rosalyn Colbert, Rosemarie Ulasien, Terrie Markham, Sharon Perkins, Tallie Ann McNeil, Ann Barnett. FRONT ROW: Shirley Hatchett, Loretta Russell, Judy Smith, Jackie Tomlin, Earlene Dawkins, Charlotte Stevens, Joyce Saint, Peggy Englebrake, Janice Brown, Mary Martinez, Veronica Hammersmith.

Boys' "W" Club

by Penny Emery

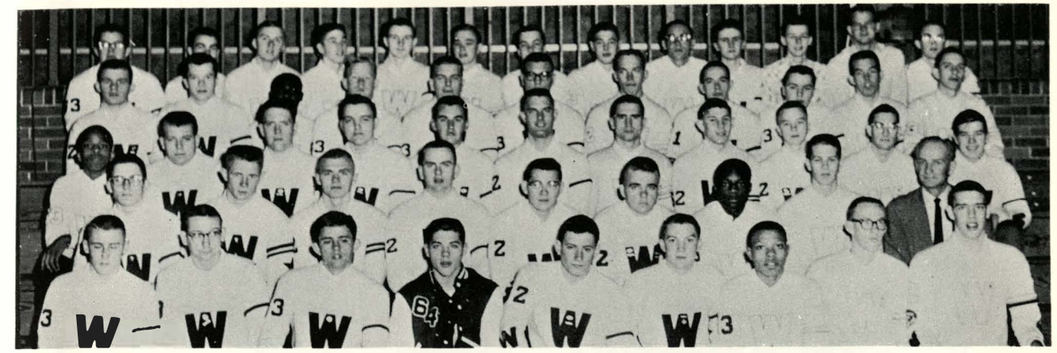

BACK ROW: Left to Right, Mike Waugh, Mike Pettigrew, Bob Mosley, Tom Yergovich, Bob Poteet, John Lawson, Mike Windsor, Wyatt Breidenthal, Gaylon Davis, Jerry Imhoof, Ron Schmidt, Richard Wolfe, Mike Rogers. FOURTH ROW: Dick King, Bob Clark, Charles Lenoir, Eddie Ellis, Gary Davis, John Sawka, Gary Shrader, Bill Fenton, Ron Blowers, Tom Buxton, Mike Canfield. THIRD ROW: Richard Morgan, Ted Lockwood, Larry Renfro, Jim Bodenhamer, Mike Kniffin, Pat Burch, Bill Selbe, Ron Reuter, Mike McEvers, Bill Wendel, Don Bailey. SECOND ROW: John Swaim, Dennis Nelson, Mike Coughenour, Dave Wait, Larry Hackathorn, Mike Doherty, Carl Jackson, Warren Burneau, Mr. Starbuck. FRONT ROW: Bob Shadburn, Gary Nelson, Jack Kitchen, Jerry Bortka, Jeff Bohndorf, John Schwirtz, Leander McKinnis, Tom Jones, Steve Renko.

The Boys' "W" Club, under the direction of Mr. Paul Starbuck, consists of any varsity letterman in football, track, cross-country, basketball, baseball, tennis, swimming, and golf. This organization helps boys to keep good sportsmanship. This year's officers are Steve Renko, president; Tom Jones, vice-president, and Warren Burnau, secretary.

Girls' "W" Club

by Penny Emery

BACK ROW: Left to Right, Janet Beal, Joan Schoenhofer, Carol Lewis, Georgia Farmer, Sharon Stewart, Judy Maderak. FRONT ROW: Sherry Clagett, Gretchen Brandt, Helen Zygarlenski, Miss Barnett, Delores Carlson, Barbara Foley.

The Girls' "W" Club is an advisory group for G.A.A. which is directed by Miss Helen Barnett. The club is for the girls who have received a "W." When a girl has acquired a total of 400 points, she is awarded a small "W." A large "W" is awarded for 800 points, and the highest honor awarded to a senior girl with 1200 points is a gold "W" pin with a guard giving the year in which she received it. Each year the Girls' "W" Club decorates the beautiful Christmas tree which stands in the center of Social Hall. This year's officers are Delores Carlson, president; Barbara Foley, vice-president, and Helen Zygarlenski, secretary-treasurer.

SPORTS

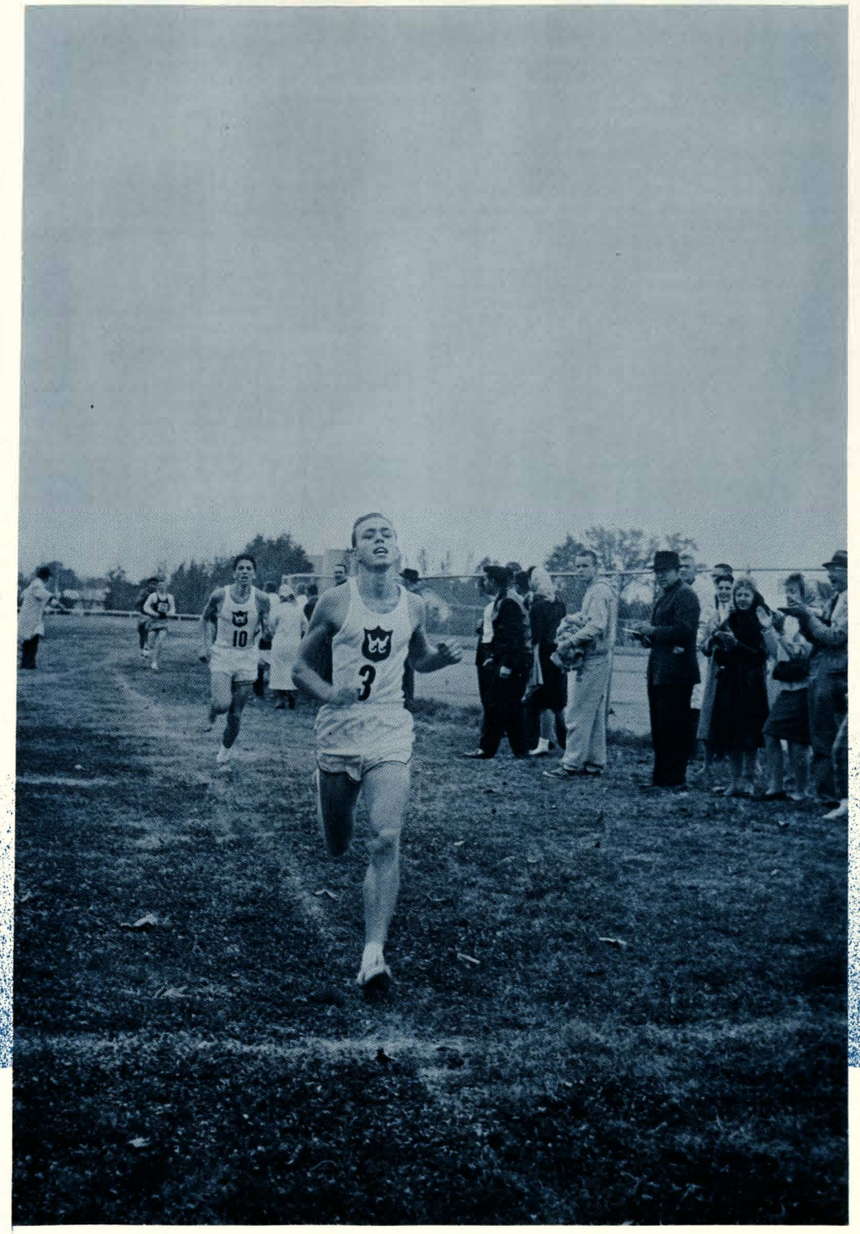

Football

by Lavonne Gregg and Judy Gill

Wyandotte ended its 43rd football season with a 4-4-1 record. A 3-1-1 league mark placed the team second in the Sunflower League. The Bulldogs began the season very successfully with four straight victories, but were hampered with injuries and, after a tie, lost its final four.

In the first tilt the Canines tallied two touchdowns to whip the Chanute Comets 13-0. The Bulldogs went into this game outweighed 30 pounds per man but the Comets were stopped short by the Canine defensive squad. The ground performance of Bill Selbe and the aerial attack of Steve Renko and Warren Burnau accounted for the victory. The extra point was kicked by Eddie Ellis.

Traveling to Washington gridsters routed the Wildcats 34-0. The Canines were led by Steve Renko who figured in four touchdowns. The final touchdown was made by junior end, Mike Rogers. An outstanding game was played by Eddie Ellis as he kicked four extra points. The leading ground gainer for the Bulldogs was Wyatt Breidenthal. Leading the Bulldogs in tackles were Richard Wolfe, Larry Hackathorn, Roger Rawlings, and Steve Renko.

The new Sunflower addition, Topeka West, scored the first touchdown on the Canines since the opening of the season. The final score was 27-7, with the Bulldogs coming out on top.

Wyandotte won their fourth straight contest, blanking the Shawnee Mission North Indians 25-0. Larry Hackathorn played a great game for the Bulldogs, leading the team in tackles and playing well on offensive. Roy and Roger Rawlings also played a good defensive game. It was a good night for the juniors, with several of them making fine showings.

The gridsters suffered their first loss at the merciless hands of the North Kansas City Hornets, with the score standing at 22-0 when the final gun sounded. At times, the line was outstanding but the offense couldn't seem to click. The Bulldog attack was led by Steve Renko and Bill Selbe.

Wyandotte's annual Homecoming game against the Topeka Central Trojans ended in a deadlock, with the score 14-14. The Trojans' try for a winning field goal was blocked by Canine Roger Rawlings. In this game Senior fullback Steve Renko suffered a broken foot, which kept him out of action for the remainder of the season.

Wyandotte's only touchdown in its 28-7 loss to Ward came when Wyatt Breidenthal threw a pass to Bill Selbe who went over for the necessary yardage. Eddie Ellis kicked the extra point. Defensively, Warren Burnau, Larry Hackathorn, Bob Roark, and Roger Rawlings played well, but the Canines weren't able to hold the Cyclones.

On the first play after scrimmage in the game with the Lawrence Lions, Bill Selbe dashed 55 yards for a touchdown. This was a close contest with the Lions holding the Bulldogs' offensive threats. The game, played under miserable weather conditions, ended with Lawrence winning 14-6.

In the 35-0 loss to the Shawnee Mission Lancers, the Bulldogs had two chances to score, but the Lancer defense tightened and held them back. The pressure was on Bill Selbe, since soph Jerry Bortka, the other starting halfback, was out with an injury. Selbe came through, but it wasn't enough. Wyandotte, playing without their outstanding guard, Larry Hackathorn, got good performances from Mike Rogers, Wyatt Breidenthal, and Richard Wolfe.

Congratulations to the new tri-captains for the 1962 season -- Mike Rogers, Ted Lockwood, and Wyatt Breidenthal.

The Bulldogs placed the following men on All-Star teams: ALL CITY, first team -- Warren Burnau, Wyatt Breidenthal, Bill Selbe, Larry Hackathorn. Second team -- Mike Doherty, Richard Wolfe. Honorable Mention -- Jerry Bortka. ALL AREA, first team -- Larry Hackathorn, Steve Renko. Second team -- Warren Burnau. Honorable Mention -- Roger Rawlings, Richard Wolfe, Mike Doherty, Bill Selbe. ALL SUNFLOWER, first team -- Warren Burnau, Larry Hackathorn. Second team -- Mike Doherty, Wyatt Breidenthal, Bill Selbe, Steve Renko. ALL STATE, first team -- Steve Renko. Third team -- Larry Hackathorn. Honorable Mention -- Warren Burnau.

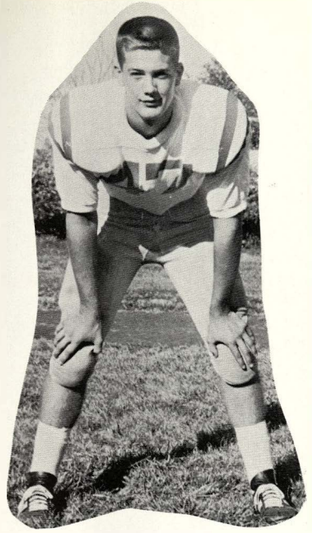

WARREN BURNAU
Senior End
Co-Captain

Varsity Schedule

Wyandotte	13	Chanute	0
Wyandotte	34	Washington	0
Wyandotte	27	Topeka West	7
Wyandotte	25	S. M. North	0
Wyandotte	0	N. K. C.	22
Wyandotte	14	Topeka Central	14
Wyandotte	7	Ward	28
Wyandotte	6	Lawrence	14
Wyandotte	0	S. M. East	35

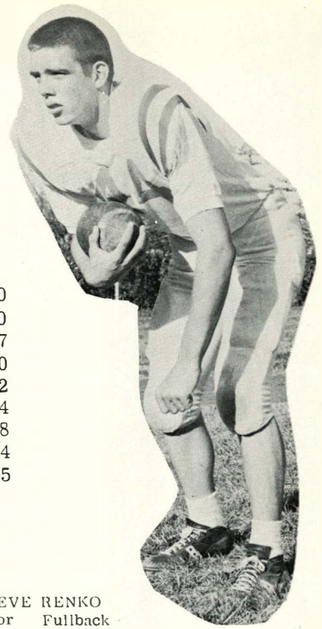

STEVE RENKO
Senior Fullback
Co-Captain

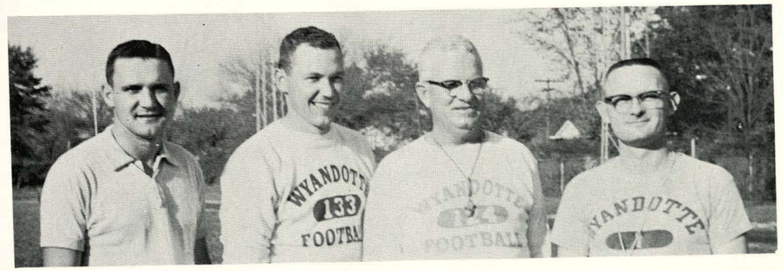

Coach Stoppel, Coach Vining, Head Coach Ellis, Coach Sheffield

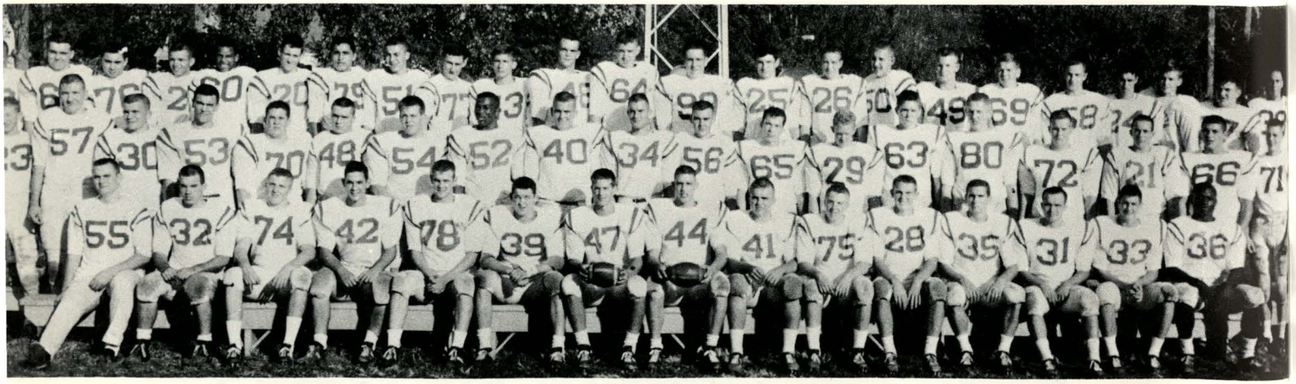

BACK ROW: Left to Right, Leander McKinnis, Jim Bodenhammer, Clyde Mayhew, Edward Zagorac, Harold Nelson, John Swaim, Charles Adriano, Larry Galletly, Jeff Bohndorf, Sam Wells, Don Saultz, Mike Miller, Larry Renfro, Dan Wilson, Norman Oakley, R. A. Edwards, Richard Smith, Larry Latas, Jim Seckinger, Eddie Wetschnesky, Charles Tinker, Don Bailey, John Fergus. SECOND ROW: Duane Filer, Norman DeWald, Dick King, John Sawka, Mike Waugh, Ron Blowers, Ted Lockwood, Bob Roark, Gary Davis, Pat Burch, Mike Kniffen, Bob Clark, Eddie Ellis, Jim Johnson, Tom Dempsey, Jim Stiglic, Bill Fenton, Jerry Bortka, Merrill Wright. FIRST ROW: David Wait, Tom Buxton, Roger Rawlings, Steve Smithson, Richard Wolfe, Larry Hackathorn, Warren Burnau, Steve Renko, Mike Doherty, Roy Rawlings, Mike Rogers, Bill Selbe, Terry Oldham, Wyatt Breidenthal, Carl Jackson.

WEIGHT NOT ENOUGH

Ca Gridders n Initia

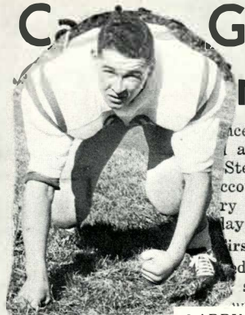

LARRY HACKATHORN
Senior Guard

ROY RAWLINGS
Senior Tackle

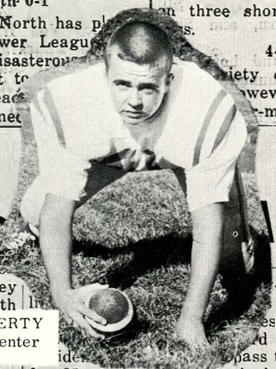

MIKE DOHERTY
Senior Center

WYATT BREIDENTHAL
Junior Quarterback

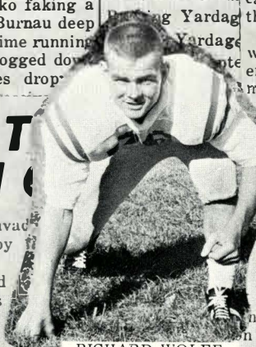

RICHARD WOLFE
Senior Tackle

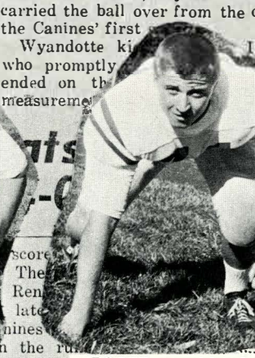

ROGER RAWLINGS
Senior Guard

TERRY OLDHAM
Senior Quarterback

senior speedster Bill Selbe and another top junior in Carl Jackson.

S.M. North 0-1

Shawnee Mission North has p only one Sunflower Leagu est, which proved disasterou dians as they lost to l, 19-12. North lead at the half seeme

ndotte k; Wir .N.

arging Bulldogs w ight contest as they wnee Mission North day chal arter 25-0. This was the year that the Bull- een scored upon. st Bulldog score was set-up er Rawlings intercepted an Indian pass on the Redskins 35 yard line. After good gains by Bill Selbe and Carl Jackson, Wyatt Breidenthal carried the ball over from the one for the Canines' first

Wyandotte ki Indians, who promptly that ended on th se measureme

48 yard he ran esulted in d penalty. pass to Selbe for 32 yards. With fourth down and five yards to go for a TD, Breidenthal hit jo e Rogers, for the neces Ellis kicked the extra anines led 19-0.

The l as led by Junior ton, and Carl got the ball ine and after Clark caught a ambled for forty ya enal- ty against t nines on the Red Breiden- thal repla uarterback with foun He tossed a sixteen ike Rogers, who was one. Two plays late carried the ball for t is second of the night a for the Bull- dogs.

Larry H ed a great game for t he led the team in ta ed well on offens fumble that l Roy and Roger standing defens nineteen tackles e Bulldog offensive line show rific power

The Indians worst s year was administered to the tune of 25-0. Ma n three short runs s.

4-Man Lin iety on the wever, with -man front

nes Will J ney awnee T t

te will witness one of the year nines travel to Shaw onight in a

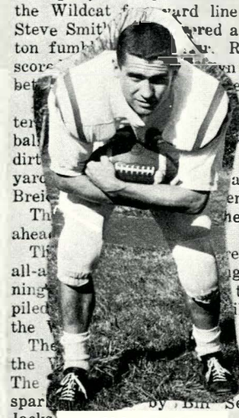

BILL SELBE
Senior Halfback

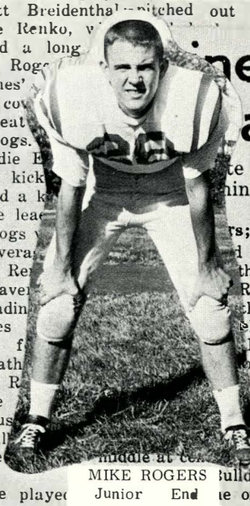

MIKE ROGERS
Junior End

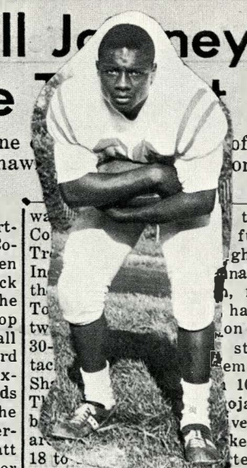

CARL JACKSON
Junior Halfback

rs; 3 Juniors

d Ellis will be start- the 15 out, with Co- Renko and Warren he list at fullback ly. Starting at the Mike Rogers, a top of the line are all lings and Richard tackles, Tom Bux- ethorn at guards balancing the rting at quarter- Bulldogs will be Wyatt e of the finest junior he area. Giving able assistance in the backfield will be

Wyatt Breidenthal pitched out to ded.

Steve Renko, w

tossed a long

Mike Rog

Canines'

play co

a great

Bulldogs.

Eddie B

game kick

booted a k

The lea

Bulldogs

an avera

Steve Re

ing, ave

Leadin

tackles

eight f

Hackath

Steve R

The

Rhodus

at full

The middle at te

year.

"We playe e

played in a l

Ellis commenting

their debut. furious, the ght over the nable to stop , ran by the having scored on their own straight off em within the 10-yard line. ojan quarter- ve and sped ke the score ted the extra ndians.

orth 0

CANINES AFTER FIFTH

Wyandotte to Play Host; Ho vade T ght

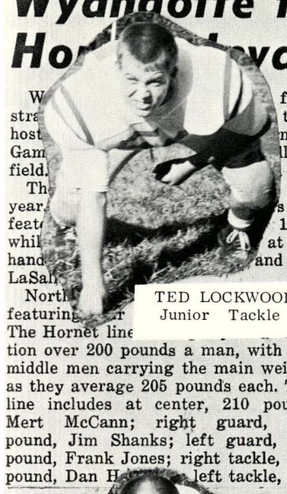

TED LOCKWOOD
Junior Tackle

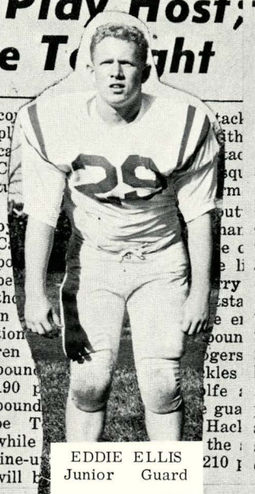

EDDIE ELLIS
Junior Guard

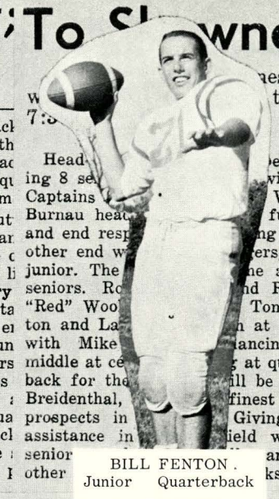

BILL FENTON
Junior Quarterback

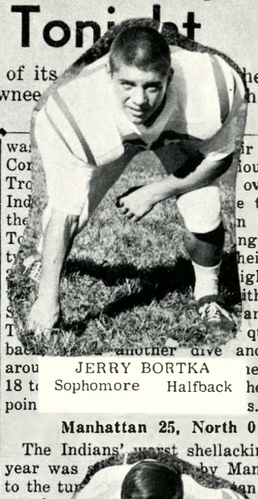

JERRY BORTKA
Sophomore Halfback

W stra host Gam field. Th year, feat whil hand LaSal North featuring The Hornet line action over 200 pounds a man, with the middle men carrying the main weight as they average 205 pounds each. The line includes at center, 210 pound, Mert McCann; right guard, 190 pound, Jim Shanks; left guard, 216 pound, Frank Jones; right tackle, 210 pound, Dan H left tackle, 200

fifth they nets. ldog this s de- 19-6, at the and De ne, ds.

co pl ca C tu b C po be th in tion ren pound 190 p pound be T while line-u will h

tac th ac qu rm out har e c e li rry sta e en boun gers kles lfe gua Hacl the 210 p

Canines Will Journey To Sh wnee Toni ht

ness one of its to Shawnee

Head ing 8 se Captains Burnau head and end resp other end w junior. The seniors. Ro "Red" Woo ton and La with Mike middle at ce back for the Breidenthal, prospects in assistance in senior other

e start- vith Co- Warren fullback ng at the ers, a top e are all d Richard Tom Bux- n at guards ancing the at quarter- ill be Wyatt finest junior Giving able ield will be and an- kson.

nee th has played on r League con- uich proved asterous for the as they lost to Topeka Cen-

he year ht in a

ir debut. ious, the over the e to stop n by the ng scored heir own ight off within the ard line. quarter- and sped e score he extra s.

Manhattan 25, North 0

The Indians' worst shellacking this year was by Manhattan to the tu an scored on thre e long pass.

ene is

Bu rim Topeka V ense Clicks

d Sunflower ka West, n scored

racin the was T tea Ca The thre dotte

k. Wyan- r first first-down. In the next series of downs Wyatt Breidenthal threw a pass that was intercepted by Lee Wright and he ran all the way for a touchdown. Fortunately for nines, there was a clipping d the play was called rgers lost the ba on recov- ered 31-yard line, with the

D Bull- dog n to a to by jun- io counted f going 25-yard Wyan-

the to open first rs got a Roy xt series halfba it Topeka fumbl causing a ko scooped the b a 60-yard touch

Th Chargers, but t hing with the ba to the Bull- dogs. al started to open dog passing attack,

as

last tion

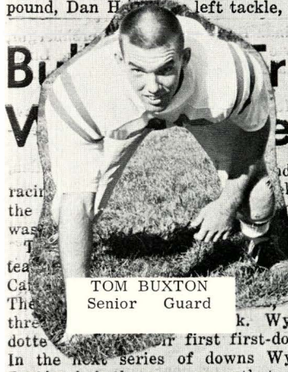

TOM BUXTON
Senior Guard

TOM DEMPSEY
Junior Tackle

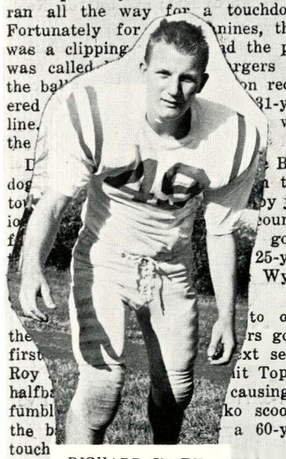

RICHARD SMITH
Junior Guard

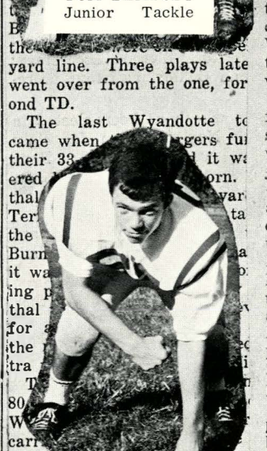

BOB CLARK
Junior Halfback

yard line. Three plays late went over from the one, for ond TD.

The last Wyandotte t came when rgers fu their 33 it w ered orn. thal yar Ter ta the Burn it wa ing p thal for the tra T 80 W carr line. The ext carl roll-ou as the team kicked off.

Washington Wi Bulld en

Tonight will meet the Wilde The B victory be in q ington tilt Wa sta the of exp Wildcats a more experienced team, and re prepared for the invading Bulldogs.

The Canines are expected to be in full strength tonight. No one was seriously injured in the nute game with only a few s minor injuries.

The Bulldog line averaging e expected tures at Doherty; n Buxton thorn, t ably b Rawlin pound 165 pour Th will prob er- back arl Jack Bill Selbe halfbacks. Selbe, wh e touch- downs ag be playing right Jackson left half.

JEFF BOHNDORF
Senior Guard

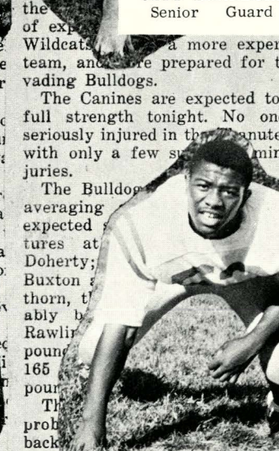

BOB ROARK
Junior Tackle

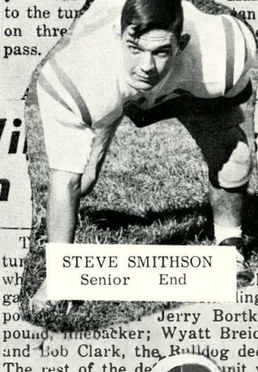

STEVE SMITHSON
Senior End

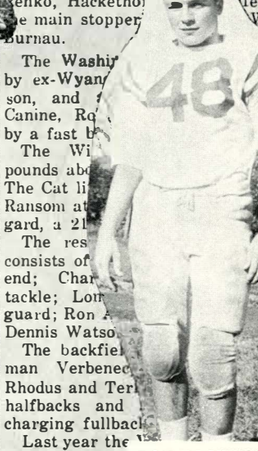

RON BLOWERS
Junior End

T tur wh ga po Jerry Bortka, 165 pound, linebacker; Wyatt Breidenthal and Bob Clark, the Bulldog deepmen. The rest of the de unit will be made up of offe ters, with enko, Hacketho fe being e main stopper Warren Burnau.

The Washi ed by ex-Wyan l- son, and Canine, Ro d by a fast b The Wi 2 pounds abo s. The Cat li on Ransom at g- gard, a 21 The res ne consists of und end; Char und tackle; Lon ound guard; Ron and Dennis Watso The backfie Nor- man Verbenec Gary Rhodus and Ter speedy halfbacks and hard- charging fullback

Last year the for the season. So ave suffered one lo

Game time ecord- ance with a ne League ruling.

tl feat- ed end, hanute lings, 180

Bulldogs Trim Topeka
Canines Invade Ward
In Non-loop Contest
MIKE KNIFFEN
Senior End
MIKE WAUGH
Junior Guard
PAT BURCH
Senior Guard
DON BAILEY
Senior Halfback
Page Four
DICK KING
Senior Guard
LARRY RENFRO
Senior Guard
ROY HOLLIDAY
Sophomore Fullback
GARY DAVIS
Junior Center
JOHN SAWKA
Junior Tackle
JIM BODENHAMMER
Senior Guard
DAVID WAIT
Senior Tackle
Trojans
Tonight
Important Contest
Identical
Platoon System
New in League

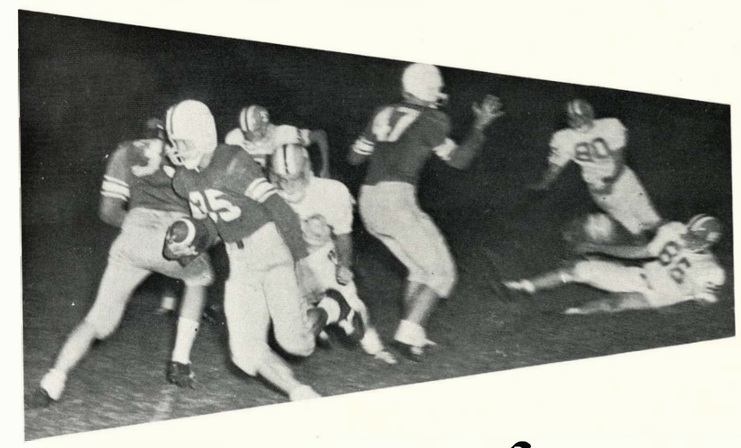

Snaps

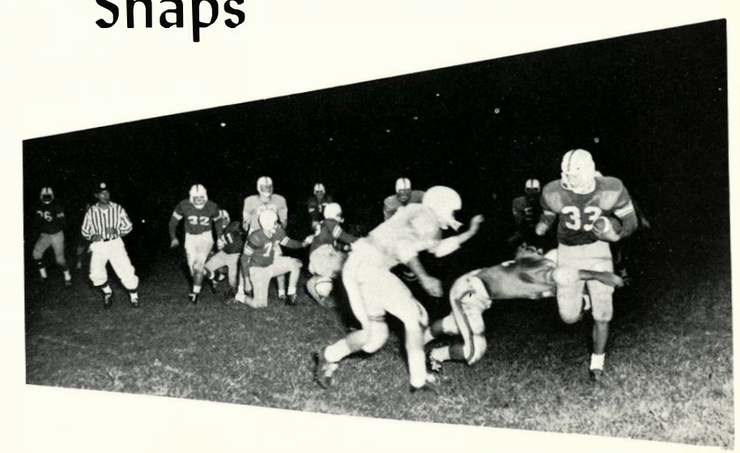

White Team

BACK ROW: Left to Right, Dennis Stone, Jim Coughenour, Warren Crabtree, Joe Laytham, Roy Holliday, Gene Yovetich, Jay Wilson, Don June, Eddie Davis, Keith Saunders, Dennis Tobin, Ken Alexander, Henderson Turner, Ralph Cole. SECOND ROW: Coach Bill Ackerman, Marvin Davis, Glenn Bliss, Dick Collins, Bill Karl, Ricky Bair, Mike Maroney, Jim Barnhart, Damon Lashbrook, Tom Johnston, Dean Woodson, Ted Updike, Ron Holst, Paul Sells, Bill Hunzinber, Coach Willard Allen. FRONT ROW: Jim Sterner, Glen Epperson, Fred Lucky, Dave King, Jim Hammond, Mike Crossley, Phil Ruttan, Steve Crespi, Don Griswold, Perry Underwood, Darrel Volz, Raymond Miller, Fred Rutler, Bob Bohr.

Victory was the key word of sophomore footballthis season, as the teams together chalked up eight wins. The White team, victor of the traditional Red-White game, was responsible for six of the total wins. Their coaches were Willard Allen and Bill Ackerman. The Red team was coached by Bob Watson and Delvin Norris. Captains were elected at the close of the season, with Gene Yovetich, Dick Collins, Ricky Bair, and Jay Wilson representing the White Bullpups. John DeArmond and Harold Vandover served as captains for the Red team.

Red Team

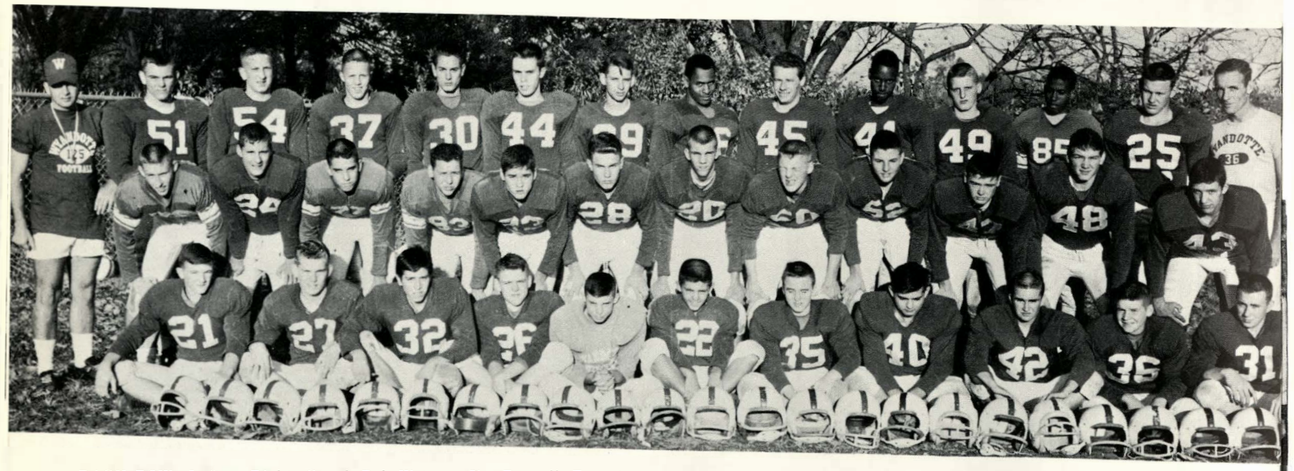

BACK ROW: Left to Right, Coach Bob Watson, Jim Purcell, Ernest Peaks, John Blee, Terry Gray, Jim Walkenhorst, John Louden, Lloyd Mason, Dennis Sivits, William Jackson, John Tiszka, Bill Boyice, David Welch, Coach Delvin Norris. SECOND ROW: Tim Burch, John DeArmond, Bernhard Hollemback, David Louden, C. P. Dukelow, Bruce Jordan, John Beck, Bob Young, David Schmidt, Jerry Lawson, Harold VanDover, Danny Waterman. FRONT ROW: Jerry Schurr, Jerry Coon, Al Alcanter, Ron Beal, Mike McClary, Terry Flynn, Mike Taylor, Ray Stubler, Vic Vest, Terry Scott, Ron Mock.

Cross-Country

LEFT TO RIGHT: Bob Mosley, Howard Hallman, Richard Morgan, Charles Lenoir, Mike Windsor, Bob Poteet, Tom Yergovich, John Lawson.

by Judy Gill

The Wyandotte Cross-Country team finished out the season with an impressive 5-1-2 record. This year the Jogdogs captured their third consecutive Sunflower League Crown. Coach Swaim's runners soundly defeated Shawnee Mission North in the regionals with a score of 37 to 57. The revengeful Indians handed the Jogdogs their only defeat in the State meet with a score of 51-53.

Varsity letterman John Lawson was defeated only once in two years; this was by teammate Tom Yergovich at the Washington meet. John has also been the state champion for the past two years. A Wyandotte boy has won every race for the past three years with the exception of the state meet in 1959 when Chuck Madden finished second.

Varsity lettermen for this season are John Lawson, Bob Poteet, Tom Yergovich, Bob Mosley, Charles Lenoir, Mike Windsor, Mike Canfield, Mike Pettigrew, and Richard Morgan. A Conditional letter was awarded to Howard Hallman. B-Team letters were received by Bob Shadburn, Eddie Todd, Larry Sample, Jerry Sample, Ed Pettigrew, Eugene Locke, and Walter Hoyt. Boys receiving numerals were Martin Naakygeburn, Jerry McBain, Paul Jacobs, Charles Dille, and John Meek.

BACK ROW: Left to Right, Eddie Todd, Mike Canfield, Bob Shadburn, Paul Jacobs, Richard Hathaway, Charles Dille, John Meek, Howard Hallman, Coach Swaim. SECOND ROW: Bob Mosley, Richard Morgan, Charles Lenoir, Mike Windsor, Bob Poteet, Tom Yergovich, John Lawson. FIRST ROW: Mike Atwood, Richard Rains, Mike Pettigrew, Martin Naakygeburn, Ed Pettigrew, Gene Locke.

Swimming

by Lavonne Gregg

The Waterdogs tied up the 1961-62 season with an overall record of eight wins and six losses, their best record since 1959, when the Bulldogs placed third in the state competition. Coach Del Norris's finmen this year had only six experienced men on which to build a team, but they compiled an impressive record anyway. Especially outstanding swimmers were: Mike Coughenour in the backstroke, Dennis Nelson and Jerry Bortka in diving, Jack Kitchen in the individual medley, John Meek in the breast stroke, and Bill Bartling in the freestyle.

At the traditional Alumni meet, December 18, the Canines won by a score of 56-36, for only their second win in this clash in ten years. Coach Norris's boys copped third place in the Sunflower League and were well represented at the State Meet in Wichita.

Letter winners included: Mike Coughenour, Dick King, Dennis Nelson, Gary Nelson, Jack Kitchen, Mike Butterfield, John Swaim, Bob Shadburn, Bill Bartling, John Meek, Mike Taylor and Jim Coughenour. Mike Coughenour and Dennis Nelson were co-captains of this season's team. We congratulate Big Red's Swimming Team on a fine season.

DENNIS NELSON
Captain-Diving

COACH DELVIN NORRIS

MIKE COUGHENOUR
Captain-Butterfly

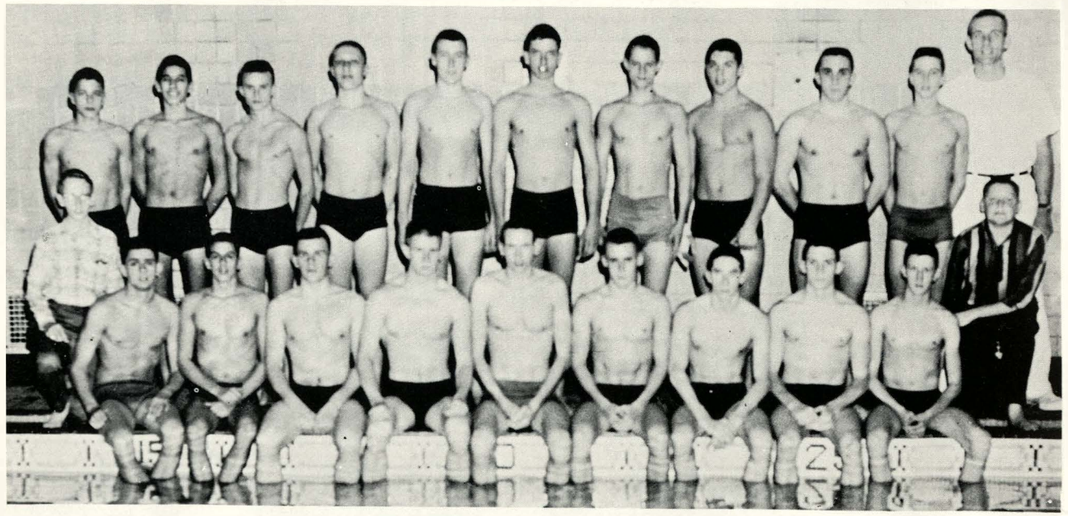

BACK ROW: Left to Right, Robert Wells, Lewis Font, Reggie Charlson, Melvin Hubbel, Jim Coughenour, Marvin Davis, George Riggins, Jerry Bortka, John Meek, Bill Bartling, Coach Norris. FRONT ROW: Left to Right, Jack Jarrett, manager; Jack Kitchen, Joe Little, Dick King, Dennis Nelson, Gary Nelson, Bob Shadburn, Mike Butterfield, John Swaim, Ed Hannah, Lynn Kendrick, manager.

DICK KING
Freestyle

MIKE BUTTERFIELD
Individual Medley

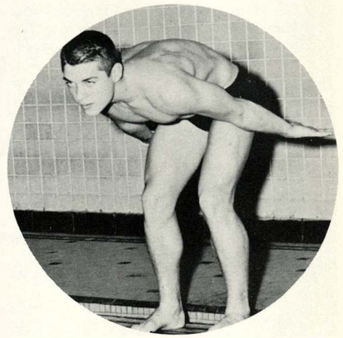

JERRY BORTKA
Diving

JIM COUGHENOUR
Backstroke

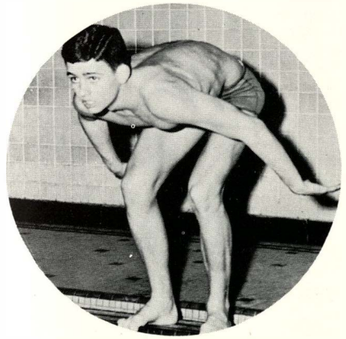

JACK KITCHEN
Individual Medley

JOHN PRATHER
Freestyle

BOB SHADBURN
Butterfly and Freestyle

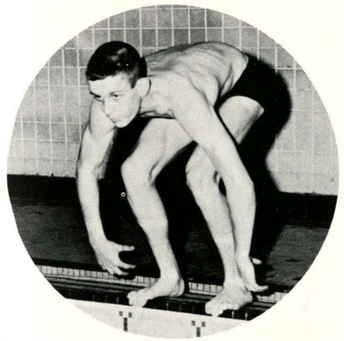

JOHN SWAIM
Breaststroke

GARY NELSON
Backstroke

Basketball

by Judy Gill and Lavonne Gregg

In the opening tilt of the season the Bulldogs sneaked by Argentine 41-38. Wyandotte rolled behind the all-around fine floor play of Tom Jones. Mike Canfield tallied 13 points while Jones poured in 17.

The home game stretch was extended to 77 as the Canines walloped the Lawrence Lions 52-29. Warren Burnau was the difference in the ball game with his blocking of Lion would-be shots and snagging of rebounds. Jones was the leading scorer with 13 points followed by Mike Canfield with 10, Bill Wendel with 8, and Mike Rogers with 8. The Bulldogs ended the contest with 44% from the field.

Tom Jones was again the mainstay for the Dribbledogs as he poured through 18 points, leading the Canines in their 58-45 defeat of Topeka Central. The Bulldog rebounding chores were left up to the invincible pair of Jones and Burnau. A fine performance was given by Steve Neumeyer as he came off the bench to throw in 6 points.

Wyandotte's first defeat came at the hands of the Wichita Blue Aces. The Wyandotte scoring was evenly distributed between Burnau, Jones, and Wendel who had 12, 11, and 10 respectively.

Wyandotte's home-court winning streak came to its inevitable end as the Washington Wildcats clipped the Bulldogs 56-50. Tom Jones led the scoring with 21 points for game honors. This was a bad weekend all around as the Ward Cyclones defeated the Canines 56-47. Mike Canfield led the scoring with 12 points.

The Bulldogs defeated the Shawnee Mission North Indians 46-45 on the losers court. Tom Jones paced "W" with 12 points. Quick baskets by returning Steve Renko in the final period helped save the game for the Canines.

The retaliating Canines trounced Topeka West's Chargers 57-32. Supplying the spark for the Roundballers were Steve Renko, Tom Jones, and Warren Burnau. Percentage-wise, the Bulldogs hit 51% from the field as the Chargers hit a cold 20%.

The Bulldogs, paced by the outstanding play of Steve Renko handed Shawnee Mission East a defeat of 51-37. Renko dumped in 21 points as Bill Wendel picked up 11.

Wyandotte played the role of unkind host in defeating Wichita North 52-33 and Salina 52-24 to win their own invitational tournament. Bill Wendel kept the North Redskins on their toes all night hitting twenty-five foot jumpers consistently when the big boys inside were covered. Steve Renko tallied 12 points. In the finals of the tourney, Wyandotte literally ran Salina out of the gym in a 52-24 shellacking. Warren Burnau and Steve Renko, an almost unbeatable combination under the boards, controlled the rebounds and took care of holding the Mustang scoring to a minimum.

Big Red slipped by Topeka Central with a score of 39-36. Warren Burnau and Steve Renko tied for team honors with 10. Tom Jones teamed with Renko and Burnau to clear the boards 10 times apiece for rebounding honors.

Wyandotte got revenge by defeating Washington on their own court 59-34. A potent scoring attack was led by Steve Renko, Warren Burnau, and Mike Canfield with 15, 14, and 13 points.

The Bulldogs extended their winning streak to nine with a 55-48 defeat of the Shawnee Mission North Indians. Gary Knapp was the standout as he poured in twelve points. Renko was high point man with 16 while Tom Jones and Warren Burnau each added 10.

The Canines traveled to North Kansas City and toppled the Hornets 60-46. Renko connected with 20 points and combined with Burnau to stop the Northtown offense.

Wyandotte won its ninth consecutive Sunflower League Title by trouncing the Topeka West Chargers 62-35 on the loser's court. The high point man for the game was Renko as he chipped in 14 with Bill Wendel and Warren Burnau adding 11 apiece.

The scoring punch of Steve Renko and Warren Burnau completely baffled the ailing Lancers as they combined for 40 points to defeat Shawnee Mission East 54-46.

Wyandotte closed out its regular season by downing the Newton Railroaders 76-29 in the highest scoring game for the Bulldogs this season. The Canines had the best balanced scoring attack of the year as four men-Jones, Wendel, Burnau, and Renko hit in double figures. The Roundballers hit a sizzling 48% from the field. The Dribbledogs ended their season with a 15-3 overall record and a 9-1 league mark.

In the opening contest of the regionals the Bulldogs drummed out Maur Hill 55-27. Steve Renko and Warren Burnau controlled the boards at both ends of the court for the entire contest. Bill Wendel and Renko tied for game honors with 15 points each. Jones and Burnau each tallied seven. The Bulldogs, sparked by the 23-point performance of Mike Canfield, easily swept by Leavenworth 58-45. Bill Wendel and Tom Jones played a major role in the tough zone defense turned on by the Bulldogs. Wyandotte trounced East in the title game 62-43 as Warren Burnau literally tore up the Lancers defense. Burnau took game honors with 23 although he left the game early in the fourth period.

Wyandotte shooting for a sixth consecutive State title won its opener against Wichita North 58-51. Scoring was led by Steve Renko as he tallied 10 points. Tom Jones and Bill Wendel turned in their share of defensive work as they constantly stole passes and batted down shots. Mike Canfield dropped in 14 points.

The Bulldogs tumbled the undefeated Washburn Rural team 55-39. Bill Wendel gave Washburn fits as he drilled in 20 points for the Canines. Steve Renko and Warren Burnau, with 23 points between them, did much of the work on defense.

The loss to the Wichita East Blue Aces in the finals of the state tournament ended what has been called one of the most amazing strings of victories in prep basketball. The Bulldogs were defeated 46-26. This loss gave Wyandotte a season record of 20-4 and second place in the state tournament. Bill Wendel was chosen on the all state tournament team. Our congratulations to the team along with their great coach, Walt Shublom.

Red, White, We're Proud Of You!

LEFT TO RIGHT: Coach Upson, Eddie Todd, Mike Canfield, Fred Vaughan, Tom Jones, Warren Burnau, Steve Neumeyer, Head Coach Walt Shublom, Steve Renko, Gary Knapp, Gene Yovetich, Mike Rogers, Carl Jackson, Bill Wendel, Coach Stoppel. FRONT ROW: John Porter, Harold Mathia, Doug Nelson, Tom Rhodes.

Varsity Schedule

Wyandotte	41	Argentine	38
Wyandotte	52	Lawrence	29
Wyandotte	58	Topeka	45
Wyandotte	42	Wichita East	57
Wyandotte	50	Washington	56
Wyandotte	47	Ward	56
Wyandotte	46	Shawnee North	45
Wyandotte	57	Topeka West	32
Wyandotte	51	Shawnee East	37
Wyandotte	52	Wichita North	33
Wyandotte	52	Salina	24
Wyandotte	39	Topeka	36
Wyandotte	59	Washington	34
Wyandotte	55	Shawnee North	48
Wyandotte	60	North KC	44
Wyandotte	62	Topeka West	35
Wyandotte	54	Shawnee East	46
Wyandotte	76	Newton	29
Wyandotte	55	Maur Hill	27
Wyandotte	58	Leavenworth	45
Wyandotte	62	Shawnee East	43
Wyandotte	58	Wichita North	51
Wyandotte	66	Washburn	55
Wyandotte	26	Wichita East	46

Won 20, Lost 4

Coaches Chuck Vining, Don Upson, Walt Shublom, Norman Stoppel.

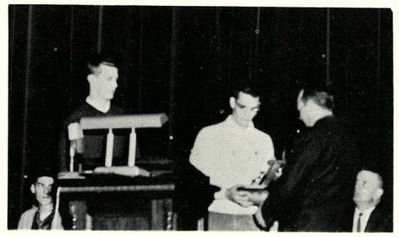

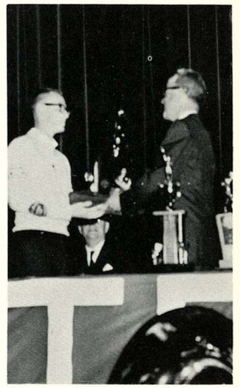

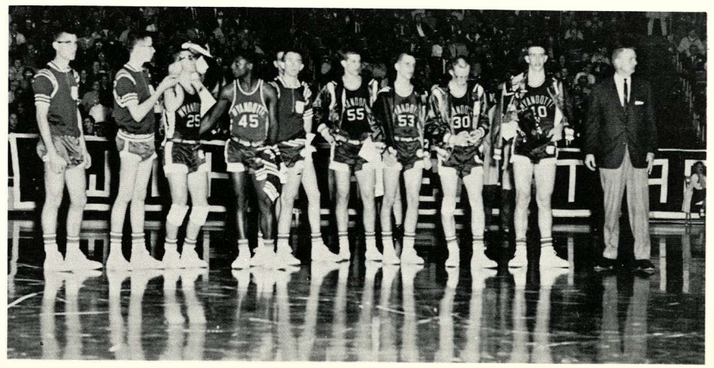

WYANDOTTE CAPTURES INVITATIONAL

TEN STRAIGHT YEARS — FIRST IN SUNFLOWER AND REGIONALS FIRST IN INVITATIONAL TOURNAMENT

CANINES WIN NINTH STRAIGHT TITLE

By MIKE DOHERTY

Wyandotte played the role of the unkind host this past week-end in defeating Wichita North and Salina to 33 and 52 to 24 to win their own

STEVE RENKO
Senior Forward

MIKE ROGERS
Junior Guard

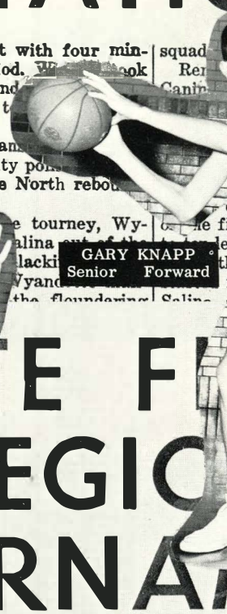

GARY KNAPP
Senior Forward

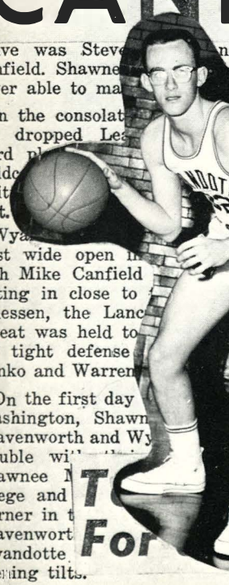

MIKE CANFIELD
Junior Forward

WARREN BURNAU
Senior Center

FRED VAUGHN
Sophomore Forward

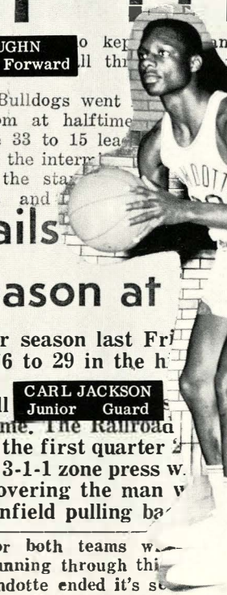

CARL JACKSON
Junior Guard

STEVE NEUMEYER
Senior Center

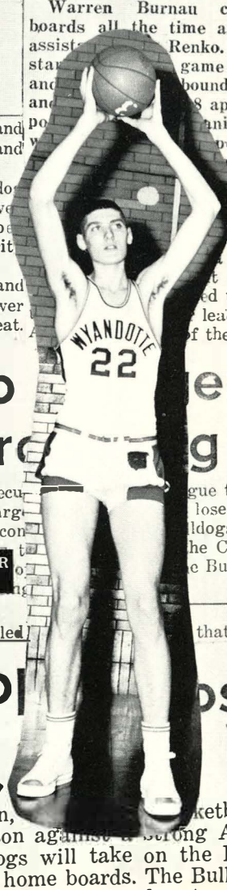

GENE YOVETICH
Sophomore Forward

Canines Get Reve[nge] Lead in Sunflowe[r]

Wyandotte g[...] that they had been [...] about a month, by [...]gton 59-34 on the l[...]day.

for his point [...] Rogers and C[...] the Wildcats

Can[...] Bone[...] Wa[...] Law[...]

Wyandotte, [...] round fine floo[...] rolled up two s[...] Argentine and [...] In the Arg[...] powered throug[...] coming in the [...] charges a 41-[...] lined with Mi[...] half to jump [...] lead at one ti[...] ball game with [...] Free T[...]

Wyandotte's [...] Gary Knapp a[...] Mustang ace, [...] game on ice, b[...] fouled out, but [...] hit

Bulldogs Capture Regional Crown

Bulldo[...] For Te[...]

[...]re Regiona[...] [...]ecutive Sea[...]

Wyandotte [...] insec-utive state r[...] weeks ago as they [...] Shawnee Mission East Lancers in the final

press defense [...] Leavenworth [...] guard and b[...]

MIKE CANFIELD
Junior Forward

25-foot jump s[...] 50 percent fro[...] half, holding [...]

Warren Bu[...] height disadv[...] repeatedly b[...] shots and snag[...] was probably [...] ball game as he [...] and seven points [...] to be slighted [...] Shipstead like a [...] to only eight p[...] ence as Shipst[...] before. Jones was

[...]ew team. The Bull[...] [...] return of Steve Renko [...] annexed 17 straigh[...]

[...] the Wyandotte [...]onal [...]yle by defeating [...] North and Salina, two highly [...]ams.

Bulldogs won the regiona[...] [...]ent in good form with vic[...] [...]er Maur Hill, Leavenworth

Bulldogs' S[...]ring to 9; [...]ue Tie [...] Clinched

[...]ched at least a [...] [...]orth 55 to 48 [...] North Kansas

[...]e for the Sunflower League by defe[...] [...]ast Friday on the Bulldog boards. [...]ity on Saturday and toppled the Ho[...]

[...]anines End BB Season [...]ith Fine 20-4 Record

TOM JONES
Senior Guard

[...] their basketball [...] 20-4 record and [...] second place finish in the State Class AA Basketball Tournament.

The Canines lost three games early in the season and then strung 17 straight victories before losing in the State finals.

The Bulldogs won their first three

[...]serves Thanks For [...]illiant Season

[...] the semifinal games the Lancers

quarter of [...] which turned [...] top performa[...] were Gary Knapp, Mike Rogers, [...] Yovetich, a[...]

Leading [...] the Bulldogs were Steve Renko

themselves. The Canines record with the arrival of the Christmas holidays

League crown for the ninth str[...] year, captured the Wyandotte [...]gionals, and placed second in the [...] Tournament.

The All-Area All-Sunf[...] League [...] not b[...] should[...]

In [...] was named on the second team [...] All-State team [...] and newspaper [...]

BILL WENDEL
Senior Guard

At the State [...]del was honored by being select[...] the all-tournament team. Wende[...] his best night of the year hittin[...] points and leading the Canines

Washb[...]

[...]ll

[...]tack for t[...] [...] Linnel s[...] [...]in 15 poin[...] [...]not 50 perc[...] only to be outdone by an Indian cr[...] who hit 53 percent from the fie[...] The Bulldogs hit 11 of 18 from t[...]

[...]Bulldogs 12 t[...]

[...]s Big Role

[...]ved his ability [...] [...]ints, hitting 5 in [...]teve Renko got it [...] first quarter, he [...]gh in fine st[...] [...]ck, both in t[...] [...] and in the [...]

[...]tandout in [...] [...]e Bulldogs t[...] [...]ded in the s[...] [...]enko, howev[...] [...]n in the ga[...] [...]nts and add[...]

Wi[...] [...]ack for t[...] [...] Linnel s[...] [...]in 15 poin[...] [...]not 50 perc[...] only to be outdone by an Indian cr[...] who hit 53 percent from the fie[...] The Bulldogs hit 11 of 18 from t[...]

[...]Wichita North India[...]

In the third stanza, Coach [...]vey as he fouled out with four min-[...]n the period. [...] [...]of this and [...]enty-five t[...]

the Indian[...] with twenty po[...] all of the North rebou[...]

[...]Bulldo[...] [...]eas[...] [...]League [...]46 Win

Wyanc[...] [...]61-62 Sunflower League season [...]ith a 54 t[...] [...]er Shawnee Mission East last Friday on [...]he loser's [...]ide were c[...] [...]ded twelve[...]

MIKE ROGERS
Junior Guard

[...]ven to nine [...]

[...]inals [...]eral [...]2 t[...] [...]e tourney, Wy-[...]alina [...]lacki[...] [...]Wyand[...] [...]the floundering

squad [...]unding department. Re[...] point man for the Canin[...]en points to pace Wyandotte hit a [...]r cent from the [...]ina misery.

[...]e game from [...]nines held a [...] at the end [...]twenty-five [...] of the half. Bulldogs [...]ng up the

[...]Top[...] By R[...]

Wyandotte [...] three-way [...] Washingto[...] East by defe[...] 32 last Friday on the Bu[...]

Wyandotte took charge from the [...]

[...]ounced

GENE YOVETICH
Sophomore Forward

[...] was senior Gary Knapp and [...]Carl Jackson, hitting four and [...]oints respectively.

[...] the giant of the Bulldo[...] Steve Neumeyer, showe[...]ment as he dumpe[...]oal and three charit[...]tal of five points.

[...] now have a five and [...] and three Sunflower [...] League victories against one defeat.

[...]Wy[...]e Derails [...]End[...] [...]ular Season at [...]

Wy[...] their regular season last Fri[...] downing [...] Railroaders 76 to 29 in the h[...] game for [...] this season.

The [...] [...]w a tough full [...] roaders [...]et of the game. The Railroad[...] probler[...] outscored in the first quarter 2[...] Walt [...]ery effective 3-1-1 zone press w[...] del, Tom Jo[...]teve Renko covering the man w[...] with Warren B[...]d and Mike Canfield pulling ba[...]

CARL JACKSON
Junior Guard

Balanced Scoring

Wyandotte had the best balanced scoring attack they have had all year as four men hit in double figures. Renko having 18 with Burnau and [...]

[...] for both teams w[...] running through thi[...] [...]andotte ended it's s[...] overall record and a 9-1 [...]ord. Wyandotte is curr[...]

[...]anines [...] first [...] half.

The Bulldogs went [...] ing room at halftime [...] fortable 33 to 15 lea[...]

After the interm[...] played the sta[...] minutes and [...]

[...]Canines Rip [...]n 62-35 Tr[...]

Wyandotte won its ninth consecu[...] [...]feating the Topeka West Charg[...] [...]he Chargers were never in con[...] [...]6 to 9 fi[...] [...]st, as they [...] [...]s at the hal[...]

STEVE NEUMEYER
Senior Center

Wendel-Renko Lead in 2nd

[...]ll Wendel and Steve Renko led [...]

[...]yandotte Pl[...]ost [...] Mustangs,[...]

[...]With five returning lettermen, [...]ketball team [...]res to start the 61'-62' season ag[...]rong Argentine [...] here tonight. The Dribbledogs will take on the Lawrenc[...]ns tomorrow night, also on the home boards. The Bulldogs wil[...] be trying to defend a home game winning streak extended to 7[...]

to completely disable the charger[...]

Warren Burnau controlled [...] boards all the time as he got [...] assist[...] Renko. Gene Yov[...] star[...] game of the s[...] and [...]bounds with Bu[...] and [...]8 apiece. The [...] po[...]anines and g[...] [...]ed in 14 p[...] [...]nau addin[...] [...]upport.

[...]hargers [...] in 9 p[...]

[...] the Tope[...] [...]t one field [...]td through 1[...] [...] lead of the g[...] [...]f the fourth p[...]

[...]ers [...]g

[...]gue title last [...] [...] losers court. [...]ldogs jumped [...]he Canines re[...] [...]e Bulldogs led

[...] that quarter

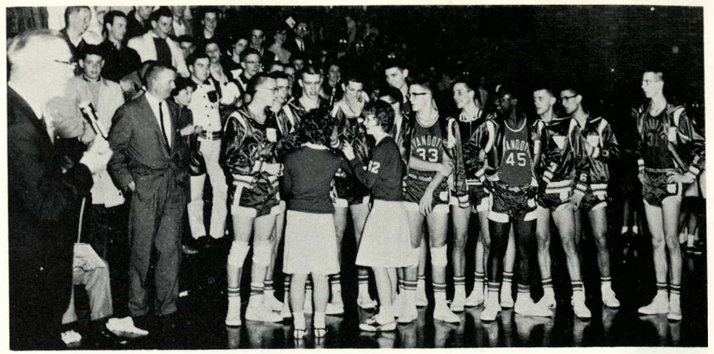

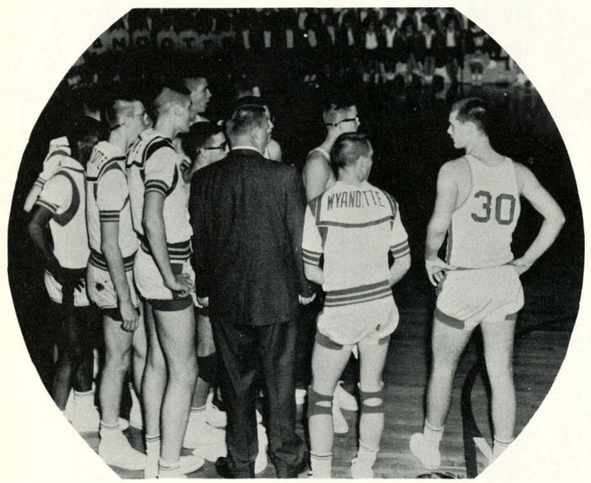

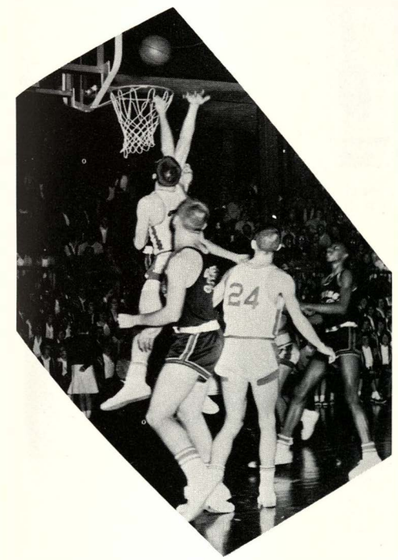

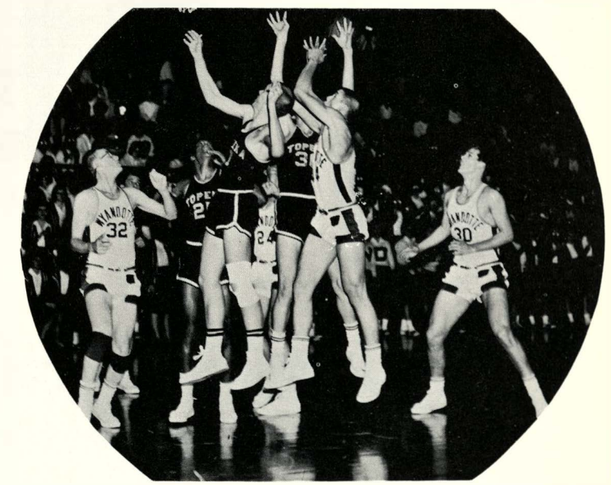

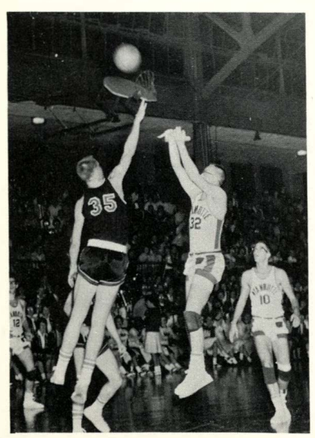

Basketball

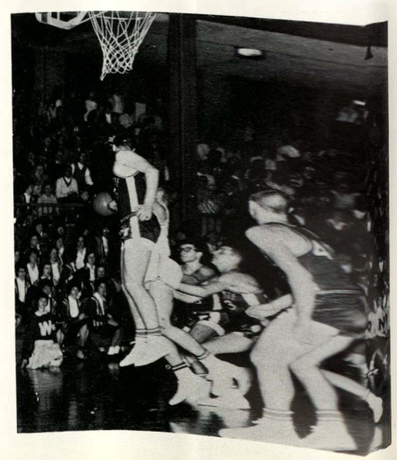

Snaps

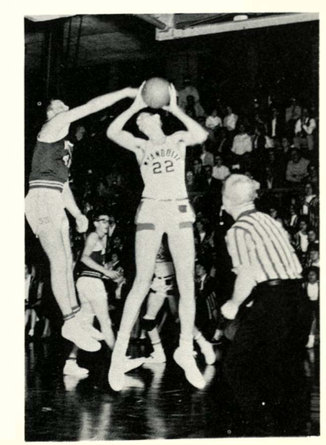

Reserve Basketball

RESERVE SCHEDULE

Wyandotte	33	Argentine	30
Wyandotte	33	Lawrence	34
Wyandotte	45	Topeka	57
Wyandotte	39	Wichita East	18
Wyandotte	56	Washington	34
Wyandotte	43	Ward	45
Wyandotte	46	Shawnee North	43
Wyandotte	49	Topeka West	33
Wyandotte	26	Shawnee East	34
Wyandotte	44	Topeka	33
Wyandotte	37	Washington	40
Wyandotte	57	Shawnee North	40
Wyandotte	71	North Kansas City	35
Wyandotte	60	Topeka West	43
Wyandotte	34	Shawnee East	32
Wyandotte	43	Newton	29

won 11; lost 5

BACK ROW: Left to Right, Keith Saunders, Gene Yovetich, Steve Robinson, Fred Vaughn, Eddie Todd, Coach Upson. FRONT ROW: Kenny Ott, Roy Holliday, Jay Wilson, Carl Jackson, David Welch.

Sophomore Basketball

BACK ROW: Left to Right, Lloyd Mason, George Yarnevich, Lyle Ramsey, Don June, Roy Holliday, Harold Vandover, Coach Stoppel. FRONT ROW: Bush Lane, John DeArmond, Ken Proctor, William Boyice, Mike Moroney, Jim Barnhart, Tom Johnston.

SOPHOMORE SCHEDULE

Wyandotte	35	Shawnee North	17
Wyandotte	24	Lawrence	37
Wyandotte	33	Washington	34
Wyandotte	46	North Kansas City	15
Wyandotte	63	Turner	25
Wyandotte	53	Argentine	30
Wyandotte	48	Shawnee East	40
Wyandotte	26	Washington	32
Wyandotte	48	Argentine	15
Wyandotte	50	Shawnee East	36
Wyandotte	35	Ward	45
Wyandotte	52	Sumner	26
Wyandotte	55	Turner	14
Wyandotte	38	Lawrence	35
Wyandotte	56	Shawnee North	41
Wyandotte	48	Sumner	28

won 12; lost 4

Tumbling

by Lavonne Gregg

Skill and enthusiasm for the sport are the special ingredients that it takes to be a member of the Tumbling team at Big Red. Coach McHenry's boys this year displayed their talent in exhibitions during the halftime at home basketball games and often at neighboring schools. The entire team attended the Emporia Gymnastic Clinic sponsored by the University of Kansas. Although there had been no interscholastic meets at the time of this writing, there was a possibility of some later in the year. Jerry Sampel was the captain for the 1961-62 season.

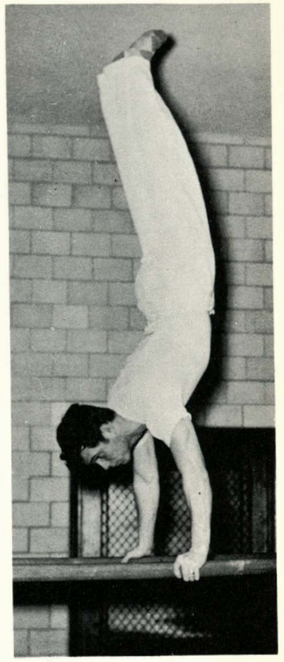

Captain Jerry Sampel

BACK ROW: Left to Right, Jack Kitchen, Bill Houston, Don Peterson, Richard Wildermood, Dean McDanel, Coach McHenry, Jerry Sampel. SECOND ROW: David Schmidt, Larry Williams, Gerry Addington, Jim Hammons, David King. FRONT ROW: Richard Gentry, James - Randolph, Gilbert Hawk, Mike Hawver, Theodore Bass, Wayne Prince. Not in picture: Phil Lewallen and Gary Sampel.

Baseball

by Judy Gill

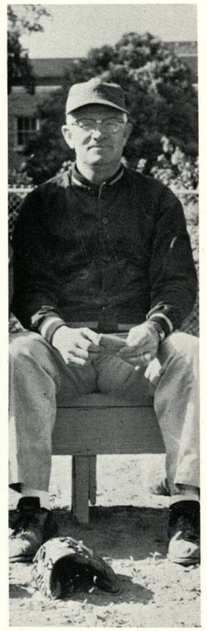

Last year's Diamondmen had a fine season and advanced to the state semi-finals. Returning lettermen for this year are Tom Jones and Bill Wendel, co-captains, Warren Burnau, Terry Oldham, Steve Renko, Mike Kniffen, Mike Canfield, Ron Blowers, and Jim Beal. Coach Ellis hopes for a successful season and this is partly based on "one of the best pitching staffs ever at Wyandotte." Coach Ed Ellis is ably assisted by Coach Bill Ackerman.

SCHEDULE

March	30	Park Hill	Here
April	3	William Chrisman	Away
*April	7	De La Salle	Here
*April	13	Ward	Away
*April	18	Maur Hill	Away
April	24	Rockhurst	Here
*April	28	North Kansas City	Here
*May	1	William Chrisman	Here

*Denotes Double-Headers

BACK ROW: Left to Right, Mike Canfield, Mike Kniffen, Warren Burnau, Norman Oakley, Steve Renko. Jim Beal.

FRONT ROW: Bill Fenton, Terry Oldham, Bill Wendel, Tom Jones, Bob Clark, Ronnie Blowers.

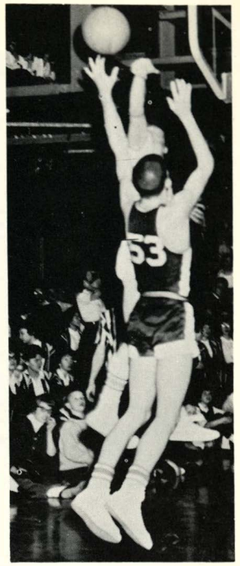

Tournament Snaps

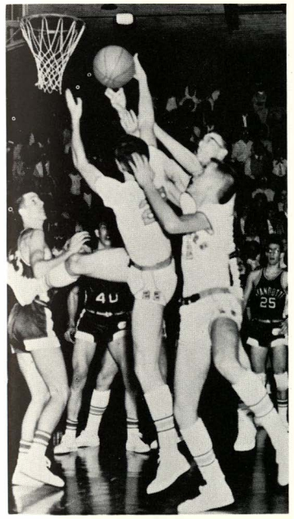

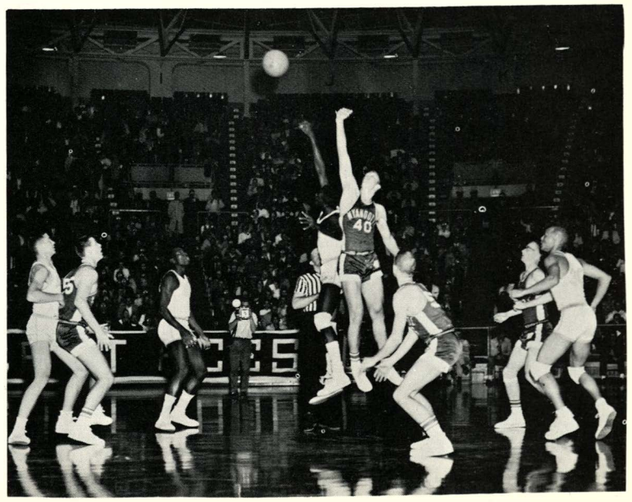

Track

by Lavonne Gregg and Judy Gill

Wyandotte's 1961 Cinderdogs blasted through the indoor track season undefeated and grabbed the State Indoor Championship for the third straight season piling up 45 1/8 points. Sid Korn, co-captain, set a new record of 7.7 for the 60-yard high hurdles. The Bulldogs were also undefeated in the outdoor track division, and placed third in the State Outdoor Meet at Wichita.

Prospects for the 1962 team are bright and, with Coach Swaim's capable guidance, we are expecting great things of them. Returning to give a boost to this year's squad are the following lettermen: Bill Selbe, Randy Patterson, John Lawson, Bob Mosley, Edward Georgie, Gary Shrader, Gaylon Davis, Tom Buxton, Tom Yergovich, Wyatt Breidenthal, Carl Jackson, Leander McKinnis, Jeff Bohndorf, Paul Mitchell, Bob Poteet, Mike Windsor, Billy Houston, Jim Johnson.

New school records set in 1961 were: Bill Selbe--49.5 for the 440; John Lawson--4:27.3 for the mile; Sid Korn--14.6 for the high hurdles and 19.5 for the low hurdles; Charles Hobson, Sid Korn, David Coleman, and Bill Selbe--3:23.5 for the mile relay; Jerry Carden, Chiffie Tomlin, John Lawson, and Sylvester Lewis--8:07.7 for the two-mile relay.

Assisting Coach Swaim are Bob Watson, Don Kyle, Charles Sheffield, Lester Ramsey, and Donald Darnell. The captains of the 1962 team are Randy Patterson, John Lawson, and Bill Selbe. According to Coach Swaim, "it should be the duty of the captains to do everything possible to promote track at Wyandotte. They should try to get talented boys out for track. They should promote team spirit during meets and practice sessions. Their example of leadership should justify the confidence their teammates have placed in them."

We wish Wyandotte's Cindermen continued success and good luck throughout the coming season.

1961 SEASON'S RECORD

Big 8 Indoor-Wyandotte	first	36 points
State Indoor Meet-Wyandotte	first	45 1/8 points
Wyan. Shaw. North. Wash.-Wyandotte	first	90 1/2 points
Ottawa Relays-Wyandotte	first	101 points
Pittsburg Relays-Wyandotte	first	87 1/2 points
Wyandotte County Relays-Wyandotte	first	90 1/2 points
Kansas Relays-Wyandotte	first	21 3/4 points
Shawnee Relays-Wyandotte	first	73 3/4 points
Sunflower League Meet-Wyandotte	first	88 1/4 points
Regional Meet-Wyandotte	first	76 1/2 points
State Meet-Wyandotte	third	18 1/3 points

1962 SCHEDULE

March	22	Shawnee North Quad.
March	31	State Indoor - Manhattan
April	7	Washington Relays
April	13	Pittsburg Relays
April	17	Wyandotte County Relays
April	20 - 21	K.U. Relays
April	27	Shawnee Mission Relays
May	4	Sunflower League at Washington
May	12	Regional at Shawnee North
May	18 - 19	State Meet at Manhattan

Coaches

BACK ROW: Left to Right, Don Darnell, Bob Watson, Lester Ramsey. FRONT ROW: Charles Sheffield, Head Coach Swaim, Don Kyle.

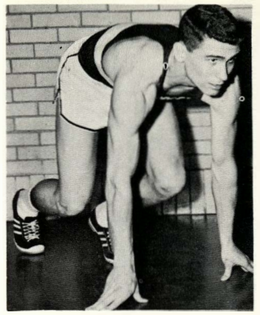

BILL SELBE-Captain
Sprints-Hurdles

RANDY PATTERSON-Captain
Discus-Shot

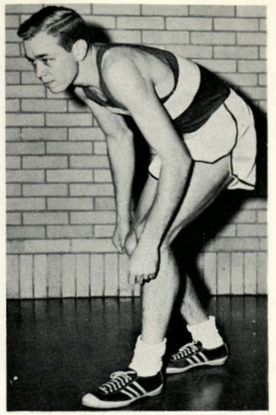

JOHN LAWSON-Captain
Distances

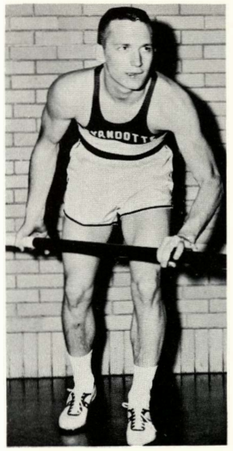

GARY SHRADER
Polevault-Highjump

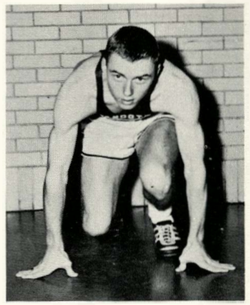

BOB MOSLEY
Sprints

TOM YERGOVICH
Distances

JEFF BOHNDORF
Shot-Discus

ED GEORGIE
Sprints-Hurdles
Broadjump

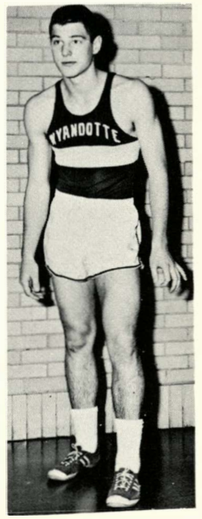

WYATT BREIDENTHAL
Highjump

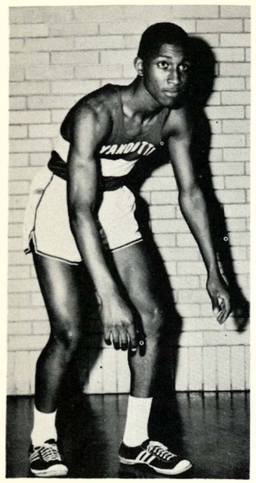
MIKE PURSLEY
Sprints-Broadjump

TOM BUXTON
Discus-Javelin

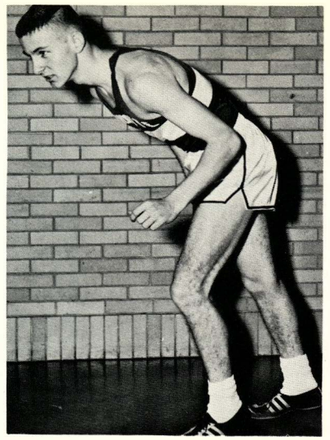
BOB POTEET
Distances

MIKE WINDSOR
880

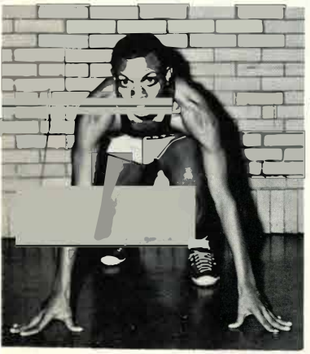
LEANDER McKINNIS
Sprints

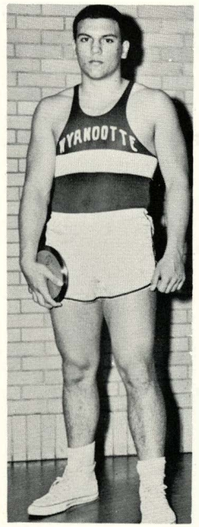
JOHN SAWKA
Discus-Shot

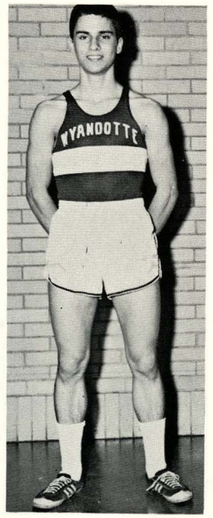
PAUL MITCHELL
Sprints

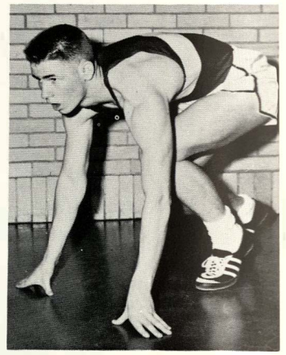
DENNIS NELSON
Sprints

MIKE COUGHENOUR
Discus

RON MEYER
Discus

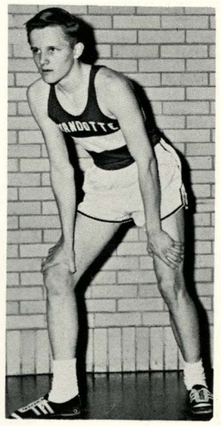
HOWARD HALLMAN
Distances

CLIFFORD JONES
Distances

JIM PURCELL
Discus

GAYLON DAVIS
Highjump

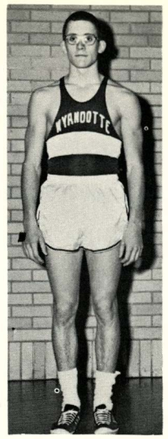
JOHN SWAIM
Polevault-Hurdles

CARL JACKSON
Polevault

RICHARD SMITH
Weights

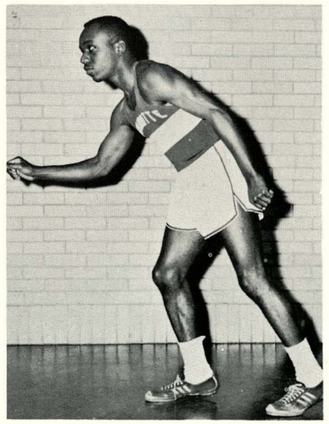
ARTHUR TUCKER
Sprints

LARRY HACKATHORN
Javelin

LLOYD WATTS
Javelin

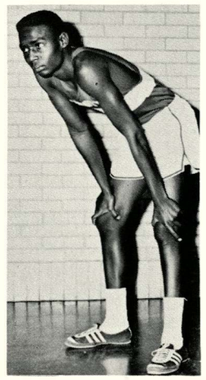
CHARLES LENOIR
880

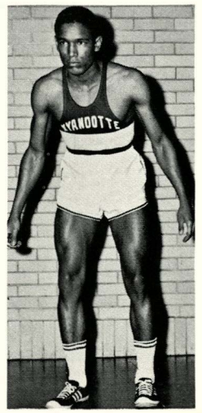
BILLY HOUSTON
Sprints-Broadjump

JIM JOHNSON
Javelin

Tennis

by Judy Gill

Guided by Coach Don Upson the tennis team is preparing for a full season. Prospects are bright as Ron Reuter, Mike Doherty, Jerry Imhoof, Ron Schmidt, Mike McEvers, and Jim Winkler return.

The 1961 team had a good season placing third in the Sunflower League Meet. Included in the dual meet season were victories over Washington, Shawnee Mission North, Highland Park, Shawnee Mission East, and Topeka.

SCHEDULE

April	10	SME	Here
April	13	Topeka	There
April	17	Washington	There
April	25	Pem Day	There
April	27	Topeka West	Here
May	1	SMN	There
May	4	Sunflower League	Here
May	11	Regionals	

BACK ROW: Left to Right, Mike Doherty, Ron Schmidt, Ron Reuter, Jim Winkler, Coach Upson. FRONT ROW: Jerry Imhoof, Mike McEvers, Richard Edwards.

Golf

by Lavonne Gregg

The Bulldogs Golfers will begin the 1962 season with four returning major lettermen--Roger Rawlings, Roy Rawlings, Ernie Lopez, and John Schwirtz. There are also four returning reserve lettermen, including Bob Stannard, George Groneman, Ernie Yarnevich, and Larry Latas. Of these eight returning lettermen, junior John Schwirtz maintains the best average.

Last year's team, led by co-captains Doug Haynes and Gary Broyles, won four out of five dual meets, placed sixth at the Junction City Invitational, and took fourth in Sunflower League.

Coach Paul Starbuck has arranged a tentative schedule, consisting of eight meets. Roy and Roger Rawlings will act as co-captains of this year's team. We wish Big Red's Golf Team lots of success in the coming season.

SCHEDULE

March	29	Manhattan Invitational
April	13	Salina Invitational
April	20	S-M East Invitational (at Swope Park)
April	23	Quadrangular Meet including Wyandotte, Topeka Central, Topeka West, & Washington (at Victory Hills)
April	30	Topeka Sunflower Invitational
May	4	Sunflower League
May	11	Regionals (at Lawrence)
May	18 & 19	State Tournament (at Manhattan)

BACK ROW: Left to Right, Coach Starbuck, Roger Rawlings, R. A. Edwards, Ernie Yarnevich, Roy Rawlings, Bob Stannard, George Groneman, John Schwirtz. FRONT ROW: Robert Prior, Ernest Parra, Peter Loriaux, Larry Latas.

ACTIVITIES

Assemblies

Kay Cee Play

"Seventeen Is Terrific"

by Gretchen Brandt

CAST: Left to right starting from top of staircase, Steve Hufford, Sue Tobin, Jim Dougherty, Sheryl Knapp, Jim Winkler, Lynn Steele, Peggy Green, Dan Collins, Martha Speer, Carol Renfro, Janice Greenlee, Jack Boyd, Nancy Painter, Mr. Knapp.

Under the skilled direction of Mr. William Knap, the first play of the year "Seventeen Is Terrific" was an enormous and hilarious success. Aiding the direction was Carol Renfro as the student director.

The attention-holding plot begins when Chuck Allenby discovers he needs to raise five dollars within two weeks, in order to take Ginny Grant to the Spring Formal. Ginny, becoming impatient for Chuck to ask her, is tempted to accept the invitation of Hugo Jarvis, a sophisticated young man. Determined to prevent this, Chuck gets several jobs to earn the money, but, Chuck has the aptitude for getting into trouble for he loses the money every time he earns it.

Chuck finally manages to raise the five dollars and Hugo is revealed not as the man-about-the-town as everyone thought him to be. The whole situation is set in a chaotic household with Hannah Hawks, the loud-mouthed country maid, and Dr. Allenby, an easily excited parent, to add to the general confusion of an amusing comedy.

Senior Class Play

"Going Places"

by Gretchen Brandt

The senior class of 1962 presented an unusual comedy with a college background. Mr. William Knapp directed the play assisted by his daughter Sheryl Knapp who acted as the student director.

The action starts when Chuck Malloy, a football player trying to enter Dartford College, fails his ancient history examination. Dr. Melville Stubbs, professor of ancient history, and Dr. Walter Kimball, president of Dartford College, are severe in their attitudes toward education versus football, and refuse to give the examination again.

Two co-eds, Rosemary Lee and Gladys Miller, start a campaign to get Chuck into the college. Their efforts are hilarious, but end up unsuccessfully. They decide upon a plot to suggest to Dr. Kimball if Chuck is allowed to enter the college, Kate Malloy, Chuck's wealthy aunt, will endow a new library. Confusion enters in when Kate Malloy does not know the plot and Dr. Kimball accuses everyone of being Kate Malloy since he is not too sure who she really is. This adds to the hilarity of the play and makes Chuck's entrance a more meaningful ending.

CAST--BACK ROW: Left to Right, Mr. Knapp, Warren Watson, Cathy Russell, Harry Peal, Marcene Margey, Rosemary Crowder, Steve Hufford, Sheryl Knapp. FRONT ROW: Judy Tarwater, Gary Robertson, Rita Fauth, Jim Dougherty, Patty Ashton, Betty Franklin.

Drama Club Play

"Pioneer Go Home"

by Gretchen Brandt

The Drama Club presented "Pioneer Go Home" under the direction of Mr. William Knapp and the student director, Patty Ashton.

This hilarious story takes place in Florida along the Atlantic coast; Pop Kwimper decides he should move his family from southern Florida. They begin their journey down a highway under construction by Mr. King of the Department of Public Improvements. Soon the highway turns into a path and the Kwimpers decide to camp there. But under the protection of squatters rights, Mr. King, portrayed by Steve Hufford, insists that the family cannot camp in the center of construction.

Mr. King asks Miss Claypool, a welfare supervisor, to gather evidence against the Kwimpers. Charmed by Toby, who repeats multiplication tables when vexed by girls, Miss Claypool fails to obtain the necessary information.

As a result, a resort town named Kwimperville is built. Queen Bee and her gangsters move in and complicate the plot by building a gambling casino.

Plagued by government officials, social workers, and Queen Bee's gangsters, the Kwimpers manage to become the town's most prominent family and Toby is elected marshal.

CAST: Toby-Lewis Ray, Pop-Jim Dougherty, South Organge-Lynn Steele, Morristown-Gayle Dowd, Holly-Sheryl Knapp, Queen Bee-Marcene Margey, Miss Claypool-Janice Sereres, Prop Girls-Patty Jackson and Linda Voorhees, H. Arthur King-Steve Hufford, Murph-Charles Mitchell, Gas Station Attendant-Harold Frye, State Trooper-Ron Smithson, Dump Truck Driver-Harry Peel, Fisherman-Gary Miller, Mr. Brown-Rick Pickard, Mrs. Brown-Doris Lowe, Al-Gary Robertson, Carmine-Gruce Jordon, Blackie Zotta-Roy Wiltrout, Stickmen-Dick Hathaway and George Spelven, Mr. Jenkins-Terry Westerman, Mrs. Jenkins-Linda Haynes, Tax Collector-George Spelven.

Cheryl Walker

Mr. Tharp

Carolyn Filer

Quiverian

by Cheryl Walker

This 1962 Quiverian Staff has tried to publish a yearbook which will portray Wyandotte High School at its best.

By recording the variety of activities participated in by Wyandotte students, we feel that we can give students, parents, and the community an accurate picture of high school life.

We hope that this Quiverian will help you remember 1961-1962 at Wyandotte.

Junetta James

Darlene Sewell

Lavonne Gregg

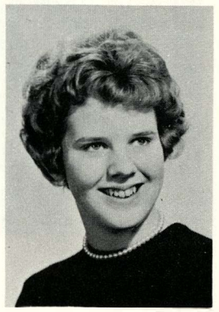

Gretchen Brandt

Judy Gill

JUNIOR STAFF--BACK ROW: Left to Right, Linda Hamilton, Marsha Golub, Carol Baker, Marilyn Terbovich, Kathy Snyder. FRONT ROW: Gale Wright, Linda Voorhees, Sandra Garlich, Gayle Cowgill. Not in picture: Penny Emery.

Nancy Painter

Mr. Frank Naylor

Ron Reuter

Lidia Szulski

Susan Brown

Pantograph

by Gretchen Brandt

The Pantograph, our school newspaper, is one of the outstanding services of Wyandotte. It serves not only as a complete reporter of activities to the student of Wyandotte, but also as a source of pleasurable reading.

Seventeen staff members under the guidance of Mr. Frank Naylor were responsible for the publication of the 28 issues of the Pantograph this year. Each week 28 Cub staff members assisted in collecting news and gained experience for next year.

The Pantograph is proud to be a member of the International Quill and Scroll, the Columbia School Press Association, and the National Scholastic Press Association.

Pam Burt

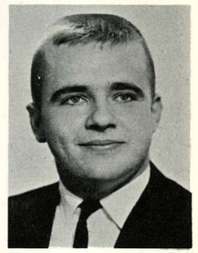

Mike Doherty

Harriet Durbin

FIRST SEMESTER: Editor in Chief, Ron Reuter; Associate Editors, Susan Brown, Nancy Painter; News Editor, Lidia Szulski; Associates, Joyce Johnson, Linda Gentzler, Judy Tarwater; Feature Editor, Maribeth Coll; Associates, Sharon Lamson, Anne Ruby; Secondary News, Sharon Yoakum; Associates, Pam Burt, Linda Gentzler; Sports Editor, Mike Doherty; Associates, Dan Hauser, Bob Miller; Girls' Sports, Judy Tarwater; Advertising Manager, Harriet Durbin; Associate, Patty Bouton; Business Manager, Carol James; Associate, Pam Burt; Photographers, Dan Hauser, Bob Miller; Art Editors, Maribeth Coll, Linda Gentzler. SECOND SEMESTER: Editor in Chief, Nancy Painter; Associate Editor, Maribeth Coll; News Editor, Joyce Johnson; Associates, Pam Burt, Linda Gentzler, Sharon Yoakum; Feature Editor, Sharon Lamson; Associates, Anne Ruby, Harriet Durbin, Lidia Szulski; Secondary News, Judy Tarwater; Associates, Carol James, Patty Bouton, Susan Brown; Sports Editor, Mike Doherty, Dan Hauser, Girls' Sports, Anne Ruby; Advertising Manager, Harriet Durbin; Business Manager, Carol James; Photographers, Dan Hauser, Bob Miller; Art Editor, Maribeth Coll; Sponsor's Assistant, Ron Reuter; Circulation Manager, Shirley McCann; Cub Business Manager, Andrea Speer.

Maribeth Coll

Judy Tarwater

Bob Miller

Sharon Lamson

Anne Ruby

Linda Gentzler

Sharon Yoakum

Carol James

Patty Bouton

Joyce Johnson

Dan Hauser

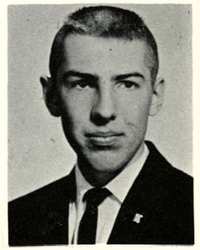

Debate

by Gayle Wright

LEFT TO RIGHT: Hampton McDowell, Earnest Yarnevich, Coach Jensen, Judy Hewett, Jim Tharp, Bob Van Cleaver, George Groneman.

The "W" Talkdogs obtained five additional trophies for their collection during the 1961-1962 year. Mr. Leonard Jensen in his 27th year as Debate Coach at Wyandotte led 31 students to 227 wins as against 152 losses. The season formally began on October 13-14 in Atchison when George Vaughn and Julie Copeland captured first place with an 8-0 record.

Later in St. Joseph, on November 10-11, Jackie Shelton and Duane Sapp also received first. John Louden and Jim Kneece did a fine job to place third on December 15-16 at Highland Park in Topeka.

On December 14, at the Sunflower League Tournament, Chuck Dilly, Bryon Schlosser, Dennis Swender, and Mike Waugh added a second place trophy to their assemblage. In the final meet of the season Coach Jensen's team won a second place trophy at the District Tournament when Judy Hewett and Jim Tharp for the affirmative, and George Groneman, Bob Van Cleave, Hampy McDowell and Ernie Yarnevich for the negative, debated to a fine 8-1 record.

Other contests held during the year were at Topeka West, El Dorado, Washington, North Kansas City, Topeka, Seaman at Topeka, Bishop Miege, William Chrisman, Salina, Emporia, Shawnee Mission North, and Wichita South.

BACK ROW: Left to Right, Bryon Schlosser, Michael Edwards, Bert Gustafson, Jim Kneece, Charles Dilley, Billy Parris, George Vaughn, John Louden, Duane Sapp, Andy Anderson, Robert Sears, Micheal Waugh, David Stuck. SECOND ROW: Dennis Swender, Jean Best, Andrea Speer, Rosalyn Ruff, Laura Taylor, Tallie McNeil, Julie Copeland, Shirley Cusintz, Virginia Blew, Mary Sue Minnick, Rose Marie Houck, Andy Peters. FRONT ROW: Jackie Shelton, Ernie Yarnevich, Hampton McDowell, Jim Tharp, Mr. Jensen, Judy Hewett, George Groneman, Robert Van Cleave, Ellie Green.

A Cappella Choir

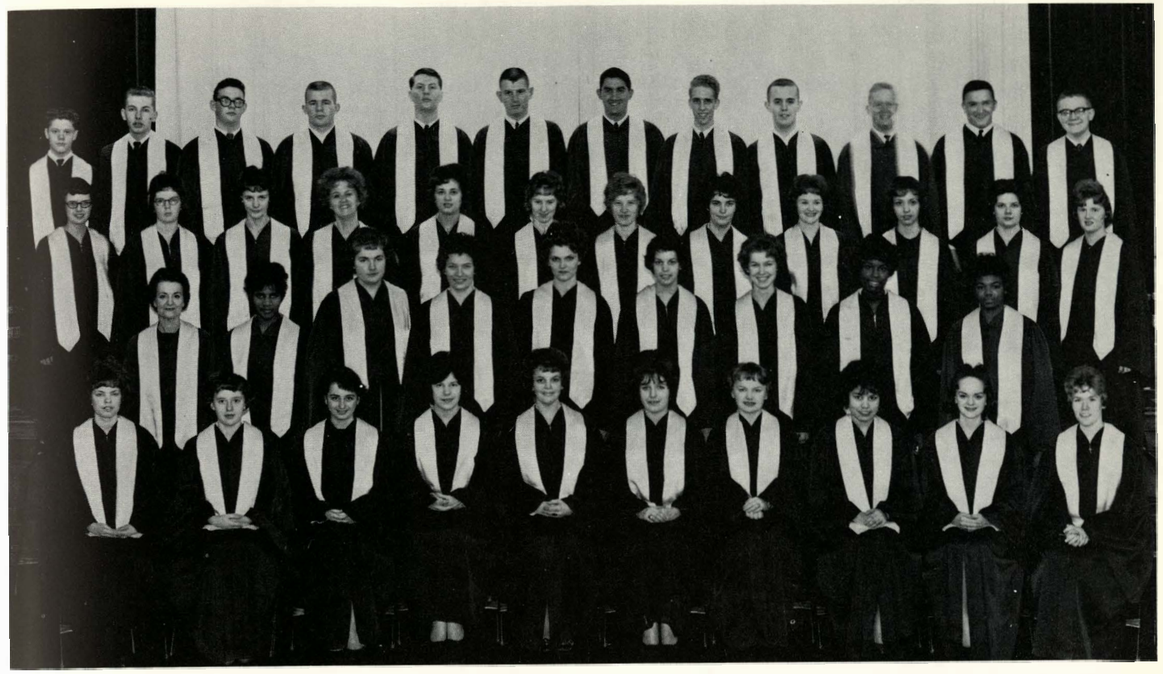

BACK ROW: Left to Right, Terry Beets, James Holcomb, Bob Rist, Dick King, Warren Watson, Ronald Khan, Malon Hernandez, Dennis Guernsey, Richard Edwards, Eddie Ellis, Terry Westerman, Sid Vinyard. Not in picture: Connie Dukelow, Martha Mader. THIRD ROW: Maribeth Coll, Joan Griffith, Barbara Atwood, Linda Herrin, Delores Horvatic, Phyllis Harbison, Donna De Nota, Linda Robbins, Diane Wilson, Lora Miller, Cheryl Walker, Charlene Stewart. SECOND ROW: Miss Theis, Doris Wyatt, Nacy Sater, Barbara Foley, Pat Denham, Pat Anglen, Frances Humphrey, Shirley Hart, Marian Love. FRONT ROW: Janet Chaney, Barbara Foerschler, Karen Aldridge, Lavonne Gregg, Janice Sereres, Sheida Stevenson, Mary Ann Gustafson, Eleanor Morales, Linda Gentzler, Janice Greenlee.

Vocal Music

by Cheryl Walker

One of Wyandotte's outstanding contributors to Fine Arts is the Vocal Music Department. The A Cappella Choir, Boys' Glee Club, three Girls' Glee Clubs, and the Seventh Hour Chorus determine this department. These vocal groups perform for the annual Christmas program, civic music and service clubs, church organizations, P.T.A. functions, baccalaureate, and the graduation exercises. The greatest Vocal Music project this year has been the operetta,"South Pacific." This department is under the direction of Miss Marguerite Theis.

Girls' Glee Club

BACK ROW: Left to Right, Sandy Grogan, Eleanor Morales, Frances O'Donnell, Saundra Lewis, Merle Young, Margaret Robinson, Rita Davis. Not in picture: Geraldine Stahl, Sandra Million. SECOND ROW: Elizabeth Cupp, Janet Stephens, Pat Anglen, Terry Jones, Joyce Osborne, Maria Stankewsky, Annita Wright. FRONT ROW: Marilyn Stambaugh, Sharron Kitchen, Sue Gillispie, Margaret Tamblyn, Reva Knight, Pat Mitchell, Barbara Foley.

Accompanists

LEFT TO RIGHT: Marilyn Stambaugh, Linda Baillie, Donna De Nota, Pat Kelly, Sandy Bull, Maribeth Coll, seated.

Boys' Glee Club

LEFT TO RIGHT: Toby Wilson, Terry Beets, Gary Masters, Russell Jella, Joseph Nero, Jim Boone, Jim Dougherty, Robert Roark, Tom Collier, Albert Robins, Bob Rist, John Steven Dudley, Miss Theis, Maribeth Coll.

Seventh Hour Chorus

FOURTH ROW: Left to Right, Beverly Harbor, Frances Long, Janice Verkler, Jannie Wright, Marion Lave, Doris Wyatt, Nancy Sater, Lora Miller, Terry Jones. THIRD ROW: Gail Stewart, Janet Chaney, Glenn Ferris, Gary Masters, Tom Collier, Edna Pickens, Elvia Bill, Sharon Zielinski, Delores Randolph. SECOND ROW: Maribeth Coll, Caron Harlan, Bob Rist, Harry Mendenhall, Larry Parsons, Robert Sears, John Dudley, Annette Calvert. FRONT ROW: Linda Baillie, Janet Franklin, Mary Boggess, Connie Manny, Carol Harlan, Miss Theis.

Wyandotte Symphony Orchestra

by Gretchen Brandt

FIRST VIOLINS: Mike Ireland, Gaylord Daniel, David Martin, Lewis Ray, Mike Rogers, Jane Sayler, Nancy Baker, Lynda Howard, Robert Sears, Shirley Hart, Lewis Hoyt, Bill Shaw, Richard Raines, Kathy McClain. SECOND VIOLINS: Carol Lewis, Lucy Jones, Carl Jackson, Jannie Wright, Linda Wittenberg, Martha Walker, Kathy Snyder, Joanie Kukovich, Shirley Scholtz, Winfred Stroud, Nancy Howard, Karen Semon, Shawnee Gushorn. VIOLAS: Barbara Branch, Bill Parrish, Dennis Carraher, David Saunders, Kenny Bailey, Lloyd Skinner. CELLOS: Barbara Chance, Mary Ann Gustafson, Carol Harlan, Janice Greenlee, Sharon Milam, Wynne Wilber, Nancy Butcher, Donna Hamilton, Marilyn Harris, Rosemarie Vlasien. STRING BASS: Carol Snyder, Rudy Fields, Ivan Tooley, Harvey McCuistion, Tom Bowers, Caron Harlan, Bill Bell. Not pictured: Bryon Schlosser. FLUTES: Dianne Derge, Martha Larson, Betsy Jensen, Pat Chain, Virginia Laytham. CLARINETS: Roy Holtzman, Jim Verrier, John Lawson, Tim Burch, Ruth Howard, Bob Young. OBOES: Jeanniett Guillaume, Karen Elkins, Ida Bomar. BASSOONS: Phillip Green, Terry Ishmael. TRUMPETS: Richard Taylor, Dan Collins, James Holcomb, Dan Gulley, Glen Farmer. FRENCH HORNS: Kenneth Kepler, David Bosler, Patty Burbank, Larry Grantham. TROMBONES: Roger Nichols, Jack Ellis, Bill Stewart, Norman DeWald. PERCUSSION: Patrick Burch, Tom Buxton, John Griswold, Phil McClain. PIANIST: Linda Baillie. DIRECTOR: R. A. Samuelson.

Under the skillful direction of Mr. R. A. Samuelson, the eighty-four piece Wyandotte Symphony Orchestra possesses beauty of tone, and excellence of performance.

Being distinguished as one of the best Orchestras in the State of Kansas, the Orchestra functions at every school play, all student assemblies, in the Christmas Assembly, the Operetta, the Spring Concert, the Baccalaureate Service, and the National Honor Society Ceremonial. The All-School Concert was one of this year's most outstanding projects.

This year also marked the second year that the Orchestra has co-concert masters, Gaylord Daniels and Mike Ireland. The organization's officers for this year were Mike Ireland, president; Pat Burch, vice president; Lynda Howard, secretary; Tom Buxton, treasurer; Mike Rogers and Roy Holtzman, Sergeants-at-arms; Richard Taylor, Roger Nichols, Gary March, and Neal Stone, managers of instrumental music.

From the Orchestra, the String Ensemble, String Trio, and Trumpet Trio have been organized. They participate in many civic programs, as well as performing within the school. The Ensemble also performs the traditional "Jesu Bambino" for the Christmas Assembly.

Not only skill, but also dedicated practice and hard work compose one of Wyandotte's superior organizations.

String Ensemble

LE FT TO RIGHT: Mike Ireland, Galord Daniel, David Martin, Louis Ray, Linda Baillie, Mike Rogers, Jane Saylor, Barbara Chance.

Wyandotte

Concert Band

by Junetta James

CLARINETS: Phil Green, Tom Mullinix, Mike Hatfield, Conrad Daniels, Linda Futterer, Ronald Coleman, Ricky Hall, Don Burkman, Floyd Brown, Andrea Fleming, Sharron Winters, Barbara Call, Suzette Svetlich, Paula Postlewaite, Bill Karl, Judy Ayres, Paul McDonnell, Joyce Henak, Jewel Woods, John Willis. BASS CLARINET: Jim Verrier. ALTO SAXOPHONE: Paul Mitchell, Sandra Million, John Bliss, Macky Oxford. TENOR SAXOPHONE: Jim Laird. BARITONE SAXOPHONE: Gary March. BASSOON: Terry Ishmall. OBOE: Jeannette Guillaume, Karen Elkins. FLUTE: Paula McMullin, Diane Bethard. FRENCH HORN: Delores Carlson, Jackie Slagle, Bob Rist, Glenn Bliss. BARITONE HORN: Pat Burbank, Russell Webster, Kenneth Davidson. TRUMPET: Richard Taylor, Jetty McBain, Danny Gully, Bichard Hathaway, Lora Miller, Pat McGinnis, John Lathan, Paul Davidson, Jim Melvin, Jack Kendrick, Kenny Smith, Larry Gray, Nick Overbaugh, Orville Martin, Kennis Samford, April Williams, Joey Budimlija. TROMBONE: Jim Tharp, Roger Nichols, George Bruner, Bill Stewart, Ronnie Sapp, Gene Locke, Bill Lathan, John Dudley. BASS: Bob Timmerman, Jack Ellis, Harvey McCuistion, Ivan Tooley, Jerry Campbell. PERCUSSION: Neal Stone, John Griswold, Dennis Swender, Joe Little, Lloyd Watts, Ken Dengel, Darrell Blanton, Jim Wycoff, Dustin Goshorn, Willie Lenoir. BELLS: Shirley Scholtz, Carroll Lewis, Lucy Jones. MAJORETTES: Sharon Milam; HEAD DRUM MAJORETTE, Karen Elkins, Velma Blanchard, Pat Taylor, Sue Tobin, Carol Harms, Lyla Karl.

One of the most colorful groups at Wyandotte is the Marching Band, and the most enjoyable is the Concert Band. They perform at football games, the Quindaro Parade, the American Royal Parade, the Spring Concert, the All City Founder's Day, and at graduation. The Concert Band is formed after football season is over and more serious music is studied. Out of these large groups come a Brass Sextet and a Trumpet Trio. They perform at civic and at school functions. Officers for this year include Richard Taylor, president; Jim Tharp, vice-president; Sharon Milam, secretary; Karen Elkins, treasurer, and George Bruner, sergeant-at-arms. The band is under the direction of Mr. R. A. Samuelson.

The one group that adds spark and enthusiasm at basketball games is the Pep Band. It is limited to 20 members. Richard Taylor was chosen student conductor for the second straight year. The Pep Band is under the sponsorship of Mr. R. A. Samuelson.

Pep Band

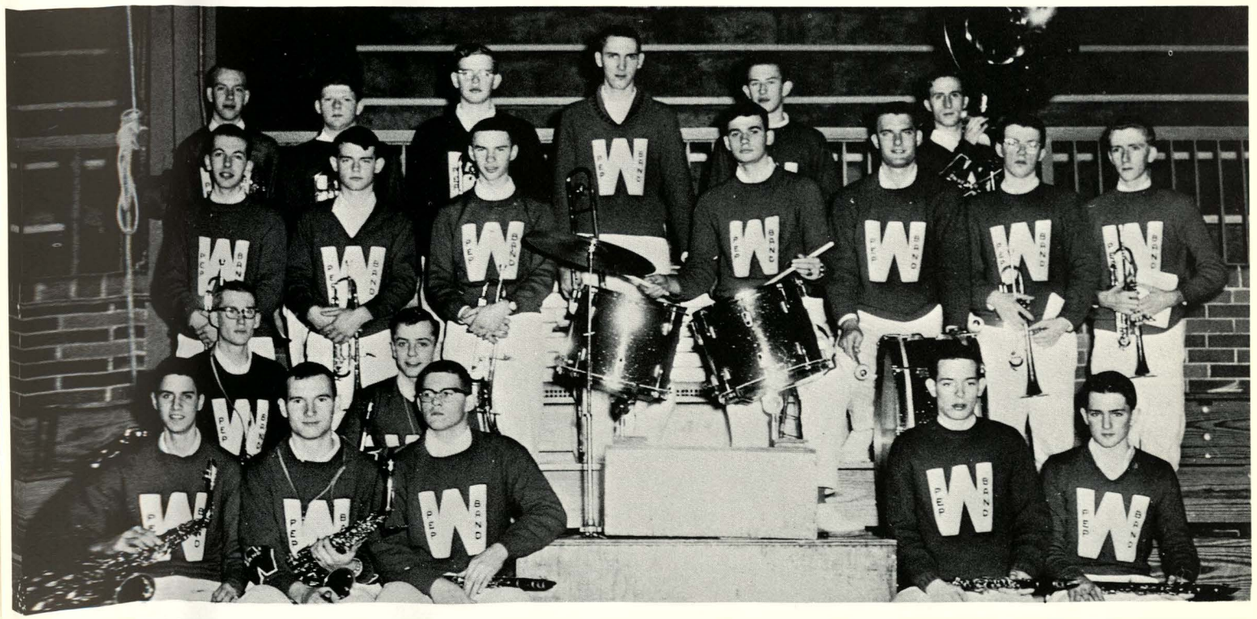

BACK ROW: Left to Right, Jim Tharp, Roger Nichols, Jack Ellis, Bill Stewart, Bud Webster, Bob Timmerman. THIRD ROW: James Holcomb, Dan Collins, Richard Taylor, Neal Stone, Pat Burch, Jerry McBane, Dan Gulley. SECOND ROW: Gary March, Jim Laird. FRONT ROW: Paul Mitchell, Phil Green, Roy Holtzman, Jim Verrier, Mike Hatfield.

WYANDOTTE MAJORETTES

SUE TOBIN

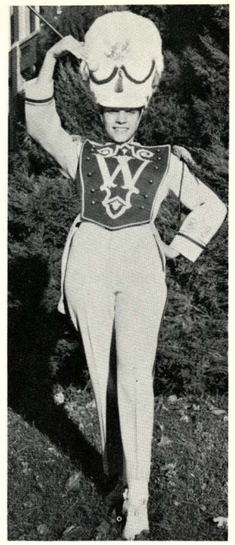

SHARON MILAM

PAT TAYLOR

KAREN ELKINS

CAROL HARMS

VELMA BLANCHARD

LYLA KARL

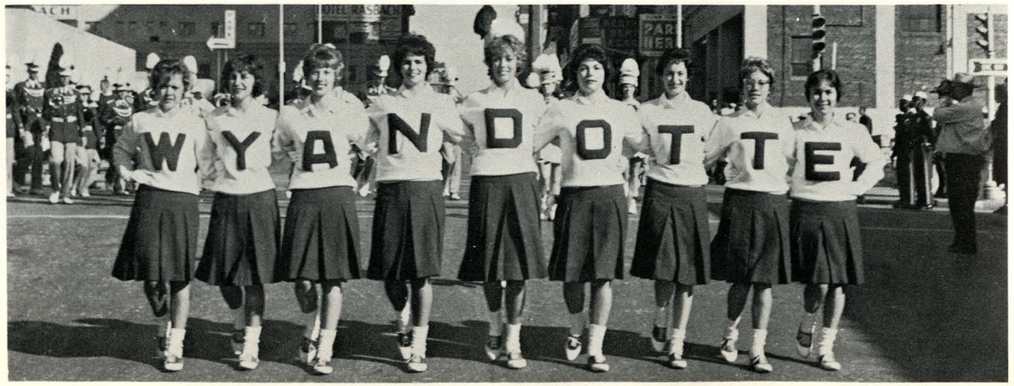

NICKI DUY

LYNDA HOWARD

SANDRA LORTON

JUDY EDWARDS

JUDY GILL

RUTH PALMER

arsity Cheerleaders

Pep Assemblies

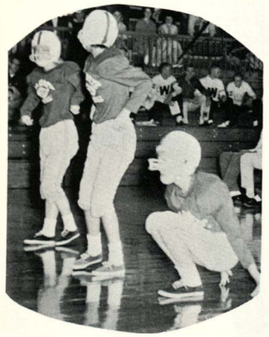

Kay Cees

by Gretchen Brandt

OFFICERS: president, Harry Peel; vice-president, Margaret Aldridge; secretary, Janet McMaken; treasurer, Judy Hewett, recorder, Ellie Linn Green, and sergeant-at-arms, Jim Kneece.

Seeing the Kay Cees, one of the largest organizations at Wyandotte, in action at an exciting Wyandotte game shows how proud the pepsters are of not only being Kay Cee members, but also how proud they are of their school.

Not only is it important to have pep to be a member of Kay Cees, but it is also essential to maintain a grade average of a three or above, to wear the traditional Kay Cee uniform on game days, to attend all home games, to sit in the designated section, to keep a good office record, and to sell the required number of tickets to Kay Cee sponsored activities.

This year initiated a new sponsorship system. Mrs. Phyllis Anderson was sponsor for the first semester while Mr. George Elliff served in the same capacity for the second semester.

The Kay Cee program for this year was extensive and varied. It included the sponsorship of the Homecoming Dance, the Kay Cee Play--"Seventeen is Terrific," the Spring Formal, the sports banquet, the selling of the pep book--"The Growl," and pep assemblies throughout the year.

One can easily conclude that the Kay Cees, with their pep, energy, and enthusiasm, were responsible for leading Wyandotte with their fine sportsmanship and school spirit.

Reserve Cheerleaders

Nancy Butcher
Cheryl Campbell
Gale Wright
Carol Baker
Linda Voorhees
Carolyn Ruttan

Senior Kay Cees

Sharon Anderson
Patty Ashton
Jack Balsinger
Sue Banks
Lorraine Barber
Carolyn Belden
Carol Bower
Gretchen Brandt
Susan Brown
Mildred Burns
Pam Burt
Anne Chambers
Tracy Champe
Barbara Chance
Muriel Christ
Rosemary Crowder
Maribeth Coll
Carol Crumrine
Connie Davis
Pat Denham
Dianne Derge
Suzanne Drown
Harriet Durbin
Georgia Farmer
Rita Fauth
Barbara Foerschler
Barbara Foley
Linda Fox
Peggy Frost
Harold Frye
Michele Gamble
Waunita Gandy
Susan Gaunce
Carol Gleichman
Peggy Green
Janice Greenlee
Dorinda Greer
Lavonne Gregg
Joan Griffith
Jeanniette Guillaume
Mary Ann Gustafson
Barbara Hamilton
Carol Harlan
Helen Harnell
Dolly Harris
Judy Haworth
Nancy Hoagland
Junetta James
George Ann Kappel
Cathie Karl
Sheryl Knapp
Carroll Lewis
Cheryl Love
Marcene Margey
Carol Martin
Linda Martin
Susan McCampbell
Pat McClellan
Kathy McNerney
Mary Sue Minnick
Pat Mitchell
Barbara Mosley
Linda Naylor
Sharon Newton
Camille Nohe
Janis Norris
Dorothy O'Neil
Nancy Painter
Nancy Pajer
Rick Pickard
Carol Porter
Marcia Porter
Kathleen Rader
Marsha Ramey
Jeanne Reeder
Linda Robbins
Beverly Roberts
Gary Robertson
Patti Jo Rock
Anne Ruby
Cathy Russell
Janice Sackman
Joan Schoenhofer
Darlene Sewell
Gail Sharp
Jackie Shelton
Emma Sifford
Sheila Stevenson
Charlene Stewart
Ruth Stewart
Lidia Szulski
Jennifer Teters
Paula Thomas
Bob Timmerman
Cheryl Walker
Carolyn West
Judy Wiley
Sharon Wilson
Margaret Wolff
Jannie Wright
Linda Zimmer

Junior Kay Cees

Patricia Allison, Sylvia Babcoke, Nancy Baker, Janice Belden, Jean Best, Ellen Boatman, Julianne Bocell, Cheryle Booe, Margaret Bridge, Sherry Carpenter, Sherry Clagett, Gayle Cowgill, Shirley Cunningham, Carolyn Dawson, Donna DeNota, Janeth Dobbins, Gayle Dowd, Sandra Doye, Connie Dukelow. Carol Ellis, Penny Emery, Frances Evans, Antoinette Fagan, Ellen Frampton, Anne Frye, Sandy Garlich, Janice George, Anita Gillett, Judy Gleichman, Sue Gillispie, Marsha Golub, Joyce Goodwin, Carol Hackney, Linda Hamilton, Beverly Harber, Linda Harness, Judy Hauber, Janet Haworth, Linda Haynes, Betty Hill, Carolyn Hills, Cheryl Hill, Patty Jackson, Georgia Jagusch, Betsy Jensen. Carol Johnson, Sharon Kampmeier, Judy Knight, Martha Larson, Jackie LaRue, Jo Lee, Carol Lichtenegger, Frances Long, Judy Maderak, Shirley McCann, Nancy McGowan, Norma McKinney, Colleen McVeigh, Gayle Moxley, Susan Naylor, Barbara Ofak, Linda Oxley, Karen Perkins, Nick Portman, Carol Ann Refro, Sharon Russell, Janice Sereres, Martha Sheve, Suze Anne Shoults, Jimmie Lee Slatton, Kathleen Snyder, Andrea Speer, Martha Speer, Marilyn Stambaugh, Susie Standish, Lynn Steele, Sharon Stewart, Jan Stott, Harriett Stutzman, Suzette Svetlich, Linda Swisher, Marilyn Terbovich, Kay Tucker, Barbara Twitchel, Jeanie Thomas, Linda Uhl, Janice Verkler, Judy Way, Jean Willis, Lynda Wilson, Wynne Wilber, Diane Wilson, Linda Wittenberg, Sandy Zagar, Helen Zaloz, Janet Zimmerman.

Sophomore Kay Cees

Joyce Anderson, Sharon Anderson, Lynne Anderton, Phyllis Admire, Susie Allen, Jane Angle, Becky Bacon, Bonnie Beddes, Pat Beery, Sonja Blecha, Janet Bohnstedt, Jack Boyd. Kay Bradford, Connie Brown, Pat Bruegman, Sandy Bull, Karen Burk, Martha Burnau, Connie Carpenter, Jane Carpenter, Helen Cassidy, Pat Chain. Barbara Claypool, Betty Coleman, Dianne Coleman, Donna Colgrove, Karen Conklin, Suzanne Cordill, Marilyn Cowgill, Elizabeth Cupp, Shirley Cusintz, Chata Davis, Martha Davis, Anna Sue Delich, Cheryl Deutch, Karen Dukes, Trudy Endorf, Linda England, Judy Engler, Sherry Everly, Jan Fergus, Roberta Fetterhoof, Jane Fothergill, Sharon Fox, Kay Galiger, Jean Goens, Jackie Gomer, Janie Gudgel, Nancy Guinn, Cheryl Hackel, Keitha Hagins, Donna Hamilton, Veronica Hammersmith, Glenda Hancock, Cron Harlan, Marilyn Harris, Shirley Hart, Joyce Henak. Sandra Hesser, Beverly Holmgren Sheila Houseman, Phyllis Hudson, Jan Hutinger, Stancie Jarnovich, Nancy Johannson, Lois Johnson, Pat Johnson, Terry Jones, Karen Kane, Sharon Kosick, Bette Kella, Pat Kelley, Sharon Klements, Patty Klock, Eunice Kramer, Judy Landroth, Maureen Lee, Elizabeth Lind, Doris Lowe, Glenda McAdams, Katherine McClain, Jan McEwen, Sandra McEvers, Kathy McGuire, Linda Meade, Marilyn Miller, Susie Mingin, Karren Mitchell, Evelyn Moats, Marilyn Moore, Janet Nielson, Linda Niemann, Karen Nothnagel, Martha Olson, Pat Parris, Nancy Pearson, Linda Percival, Paula Plack, Sherry Provence, Susan Reeves, Jaunita Reinhard, Laura Riley, Pat Roever, Georgia Rose, Julie Rose, Muriel Rudd, Rosalyn Ruff, Judy Scherzer, Joan Schneikart, Carolyn Schwirtz, Karen Semon, Debby Sevedge, Eloise Sewell, Susan Seymour, Jean Shepherd, Andrea Skradski, Judy Smith, Marcia Snyder, Paula Starbuck, Charlotte Stevens, Gail Stewart, Janie Sudgel, Donna Taylor, Juanita Thoele, Janice Tinsley, Alice Turner, Sandra Toura, Sharon Waddell, Sherry Walker, Connie Webb, Judy Willey, Gretchen Williams, Gloria Willis, Nancy Wheeler, Patty Yonts, Barbara Yuran, Kathleen Zawada.

AFTER HOURS

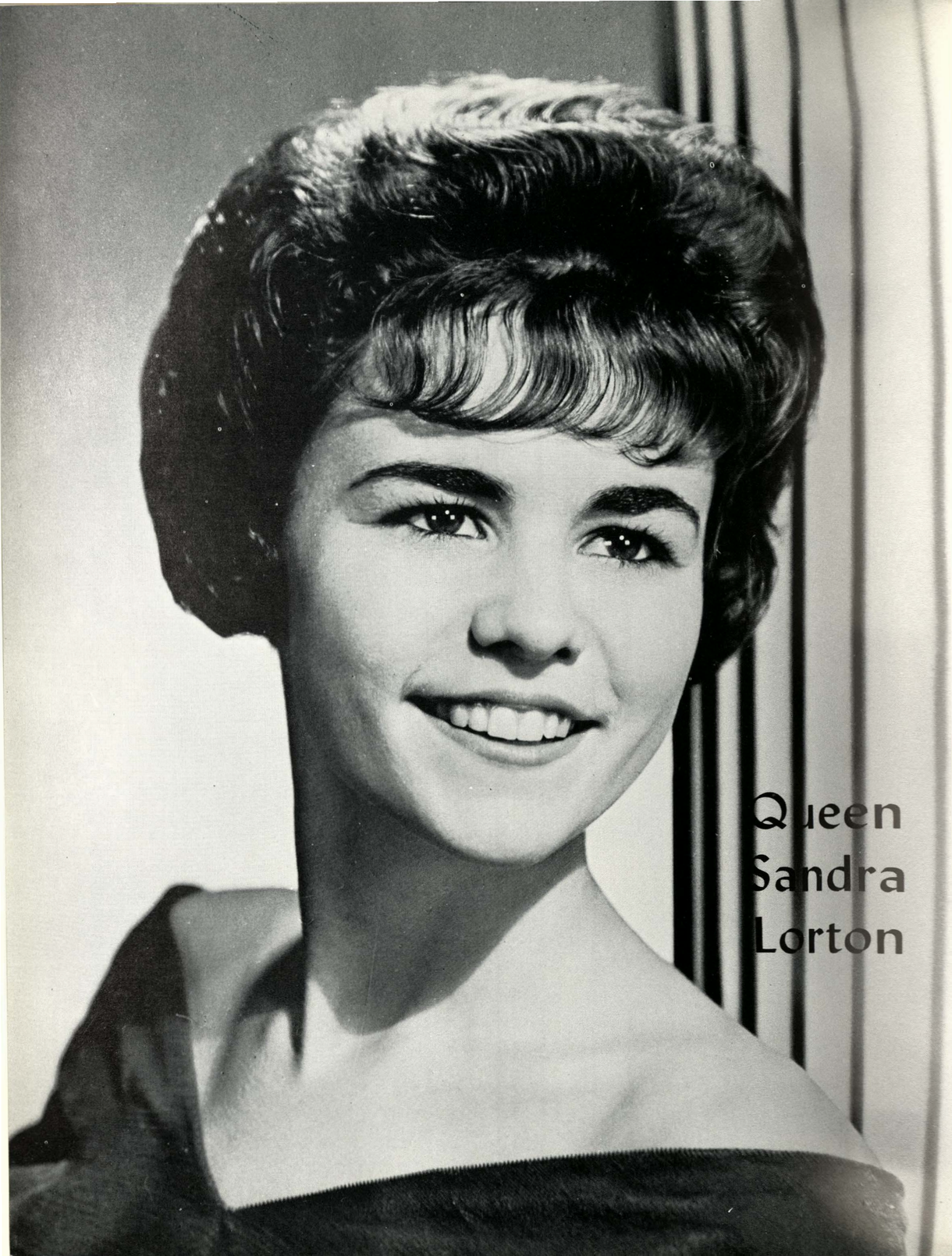

Queen
Sandra
Lorton

Homecoming

ANNE CHAMBERS

PAM BURT

PRINCESS JUDY GILL

PRINCESS NICKI DUY

KATHY McNERNEY

LYNDA HOWARD

SHERYL KANPP

Homecoming At Wyandotte

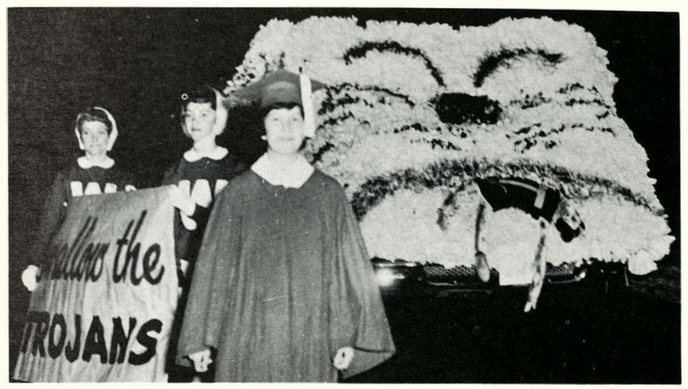

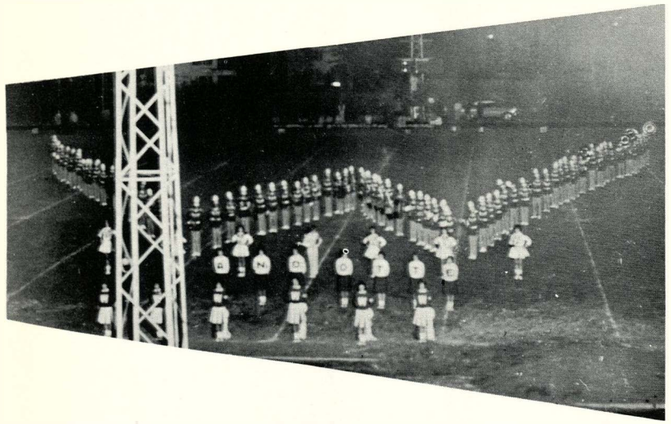

Kathy McNerney
Pantograph
Valentine Queen

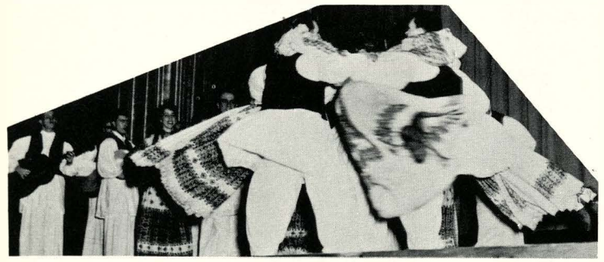

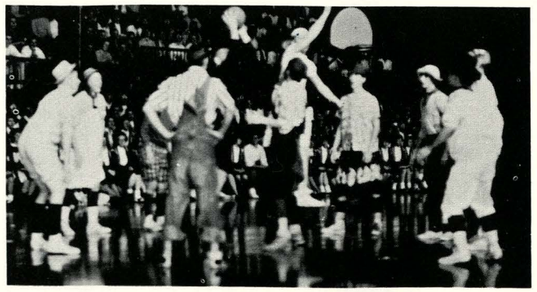

62 Skiddoo

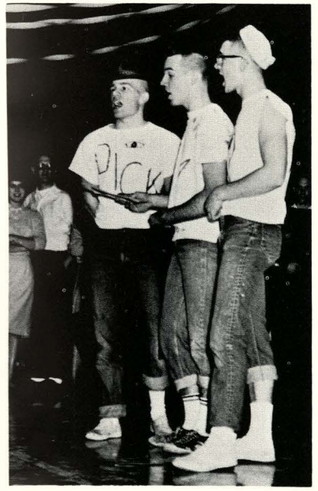

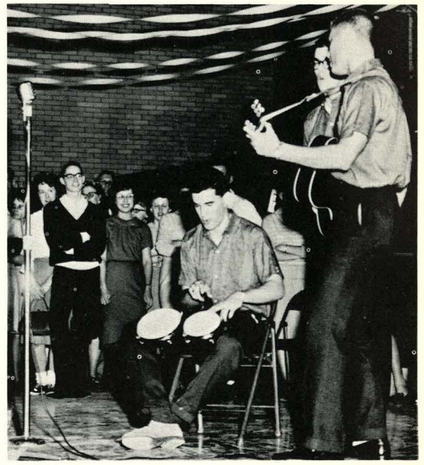

Sophomore Party

Splash Club Swim Show

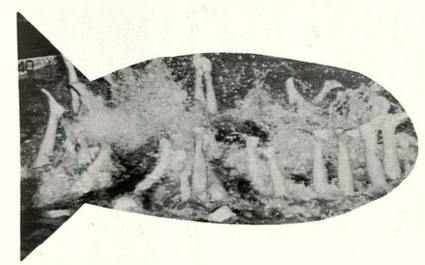

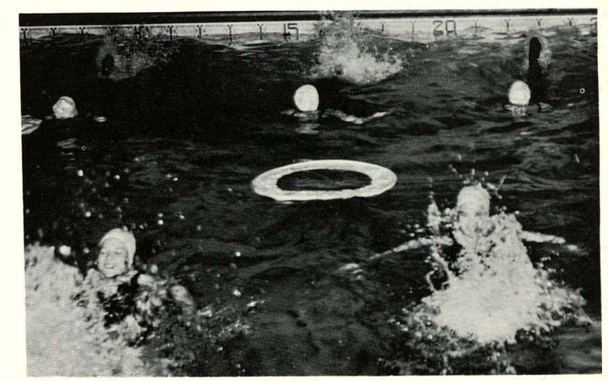

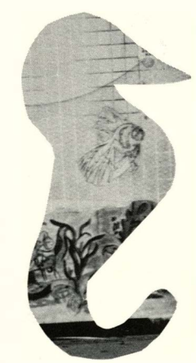

Christmas Formal

King Warren Burnau Queen Judy Gill

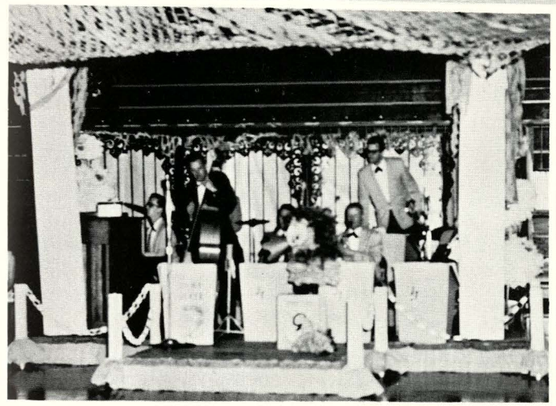

"A MYSTIC FANTASY"

Spring Queen
Judy Gill

PRINCESS KATHY McNERNEY

PRINCESS JUDY EDWARDS

LYNDA HOWARD

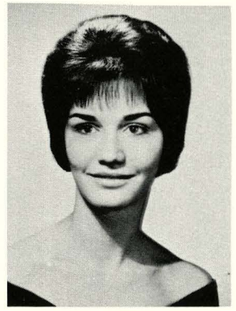

MARCENE MARGEY

RUTH PALMER

SHARON MILAM

ANNE CHAMBERS

CAROL BOWER

SENIORS

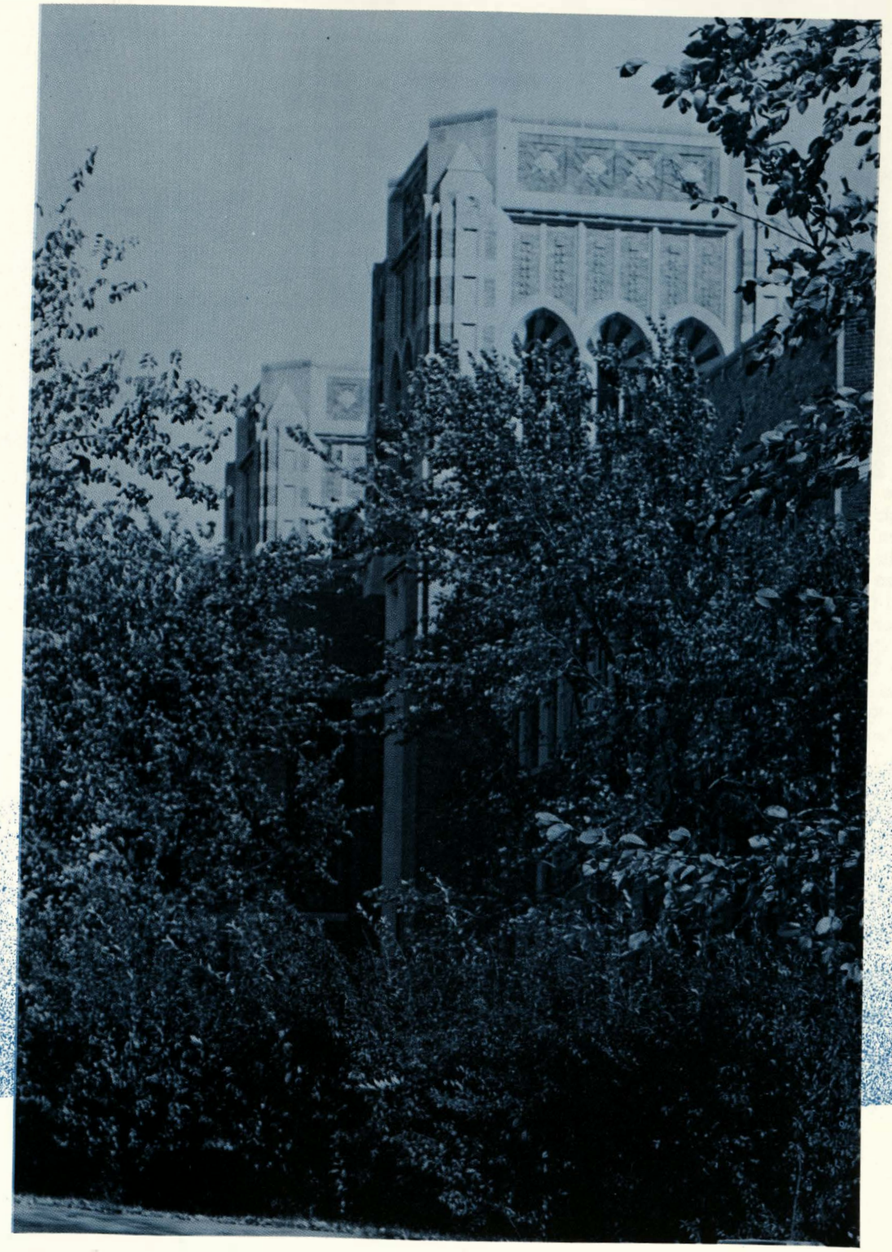

National Honor Society

by Junetta James

The promise of each member of the National Honor Society as he lights his candle from the sacred flame is: "In all humility I pledge myself to be honorable, to serve, to lead aright, to uphold scholarship, and thus to keep alive the sacred flame."

Fifteen per cent of the Senior Class who are in the upper third scholastically, are chosen as life members. The requirements that a student must meet before acceptance are Scholarship, Leadership, Character, and Service.

Margaret Aldridge
Richard Dale Bishop
Jeffrey Bohndorf
Carol Bower
Patricia Branch
Gretchen Brandt
Donna Braunlich
George Bruner
Patrick Burch
Warren Burnau
Pamela Burt
Thomas Buxton
Muriel Christ
Maribeth Coll
Carol Crumrine
James Dougherty
Harriet Durbin
Judith Kay Edwards
Rita Fauth
Carolyn Filer
Barbara Foerschler
Barbara Foley
Harold Frye
Michele Gamble
Judy Kay Gill
Richard Gillum
Peggy Green
Lavonne Gregg
George Groneman
Mary Ann Gustafson
Barbara Hamilton
Judith Hewett
Lynda Howard
Michael Ireland
Joyce Earline Johnson
Tom Jones
George Ann Kappel
Catherine Karl
Richard Keil
Sheryl Knapp
Phillip Lewallen
Carroll Lewis

Sandra Lorton
Wayman Malotte
Marcene Margey
David Martin
Susan McCampbell
Hampton McDowell
Janet McMaken
Harry Mendenhall
Paul Allen Mitchell
Barbara Mosley
Robert Mosley
Linda Naylor
Sharon Newton
Camille Nohe
Terry Oldham
Nancy Painter
Ruth Palmer
Randy Patterson
Eric Peters
Carol Porter
Marcia Porter
Roger Rawlings
Roy Rawlings
Ronnie Reuter
Patti Jo Rock
Thomas Rush
Joan Marie Schoenhofer
Bill Selbe
Darlene Sewell
Jackie Shelton
Sheila Stevenson
Lidia Szulski
James Tharp
Paula Kay Thomas
Robert VanCleave
Cheryl Anne Walker
Martha Walker
William Wendel
Judy Wiley
James Winkler
Cal Winter
Ernie Yarnevich

Senior Class Officers

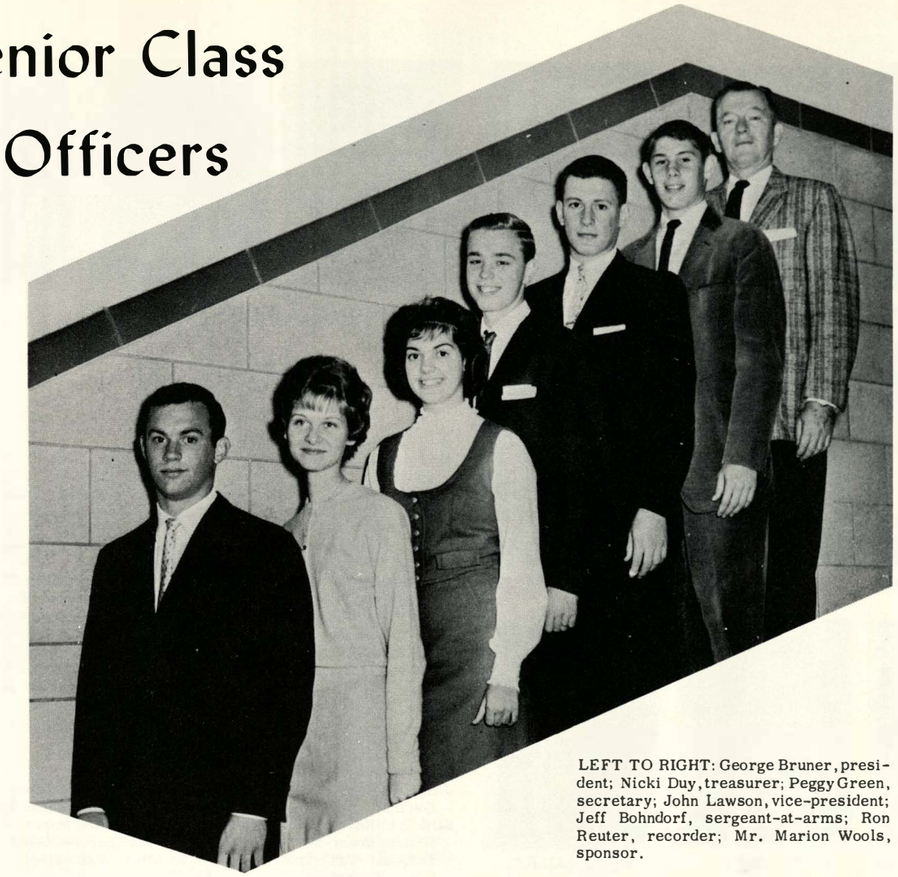

LEFT TO RIGHT: George Bruner, president; Nicki Duy, treasurer; Peggy Green, secretary; John Lawson, vice-president; Jeff Bohndorf, sergeant-at-arms; Ron Reuter, recorder; Mr. Marion Wools, sponsor.

Senior Class History

by Junetta James

We, the class of '62, have many memories of Wyandotte. During our sophomore year, we experienced many new and strange things; finding our way to new classes, joining new clubs, watching assemblies, fumbling with lockers, stumbling along with others to the cafeteria, and supporting Wyandotte in all its activities. Also, we were thrilled to help cheer our basketball team and indoor track team on to state championships.

Our junior year was a busy one as we participated in the passing of the robe assembly, received our class rings, and again took state in basketball. Wyandotte's traditions had become an important part of us.

Finally our climactic year arrived; we were seniors. Taking college and employment examinations and filling out job or college applications kept us very busy. We enjoyed our last Christmas Formal, soon after the Senior Party, and finally the excitement of graduation.

The class of 1962 has accomplished much, but the biggest test is yet to come. Can we meet the challenge which our competitive world offers?

Regardless of what the future holds for us we will always cherish our memories of Wyandotte.

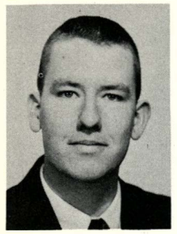
ROBERT ALBERS

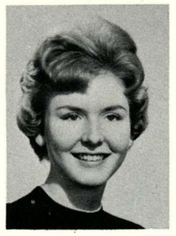
MARGARET ALDRIDGE

MARY AMINO

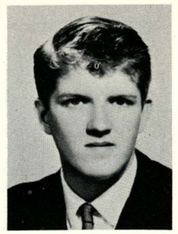
DON ANDERSON

SHARON M. ANDERSON

PAT ANGLEN

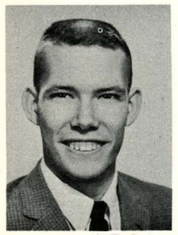
JERRY J. ANSON

PATTY ASHTON

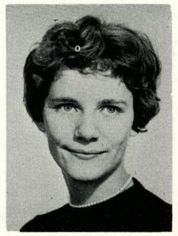
BARBARA ATWOOD

BARBARA BACKLUND

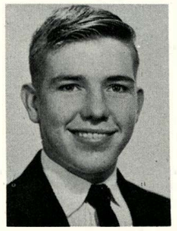
DON BAILEY

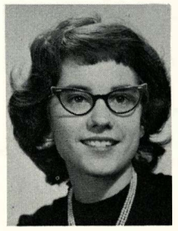
RICKI BAILEY

DAVID BALFOUR

JACK BALSINGER

SUE BANKS

ROBERT ALBERS -- German Club.
MARGARET ALDRIDGE -- Art Club, G.A.A., Girls' League Representative, Kay Cees - Vice-President, National Art Honor Society, Palettes, Spanish Club, Variety Show, Y-Teens - Cabinet Member.
MARY AMINO -- Drama Club, Kay Cees.
DON ANDERSON
SHARON M. ANDERSON -- G.A.A., International Relations, Kay Cees, Tyronian - Treasurer, Variety Show.
PAT ANGLEN -- A Cappella, Drama Club, Girls' Glee Club, National Thespian, Plays, Ushers Club, Variety Show, Operetta.
JERRY J. ANSON -- International Relations - Assistant Treasurer.
PATTY ASHTON -- Current Events Club, Debate, Drama Club, German Club, International Relations, Kay Cees, National Forensic, National Thespian, Plays, Student Council, Variety Show, Operetta.
BARBARA ATWOOD -- A Cappella, Girls' Glee Club, Girls' League Representative, Variety Show.
BARBARA BACKLUND -- Art Club, Palettes, Splash Club.
DON BAILEY
RICKI BAILEY
DAVID BALFOUR -- E.M.F. Club, Spanish Club.
JACK BALSINGER -- Biology Club, Chemistry Club, Chess Club, German Club, Hi-Y, Hollywood Club, Kay Cees, Ushers Club.
SUE BANKS -- Art Club, French Club, Future Nurses Club, G.A.A., Homemakers of Tomorrow, International Relations, Kay Cees, National Art Honor Society, Palettes, Pantograph, Photography Club - Secretary, Quill and Scroll.
PETE BAPTISTE -- Football, Spanish Club.
LORRAINE BARBER -- Drama Club, G.A.A., Homemakers of Tomorrow - Treasurer, Kay Cees, Tyronian.
CAROLYN BARCAFAR
BOB BARGER -- Biology Club, French Club, International Relations, Variety Show.
JOANNA BARNES -- Girls' Glee Club, Homemakers of Tomorrow, Variety Show.
WALTER BARNES

PETE BAPTISTE

LORRAINE BARBER

CAROLYN BARCAFAR

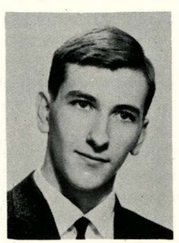
BOB BARGER

JOANNA BARNES

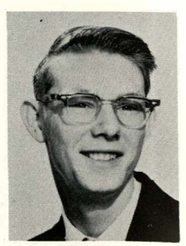
WALTER BARNES

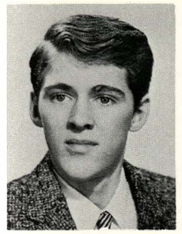
JIM BEAL

RAY BEETS

CAROLYN BELDEN

JOYCE BERLIN

LARRY BERQUIST

JOYCE ANN BERRY

DAVID J. BERVE

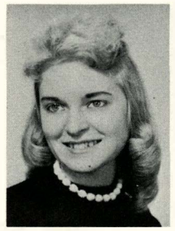
GLORIA BEVANS

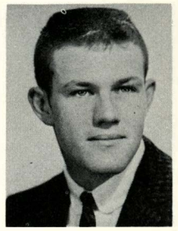
MIKE BIGELOW

SUE BISHARD

RICHARD BISHOP

ROBERTA BLACKWELL

VICTOR W. BLAND

DARRELL BLANTON

DAVID BLEW

JIM BEAL
RAY BEETS
CAROLYN BELDEN -- G.A.A., German Club, Homemakers of Tomorrow, International Relations, Kay Cees, Tyronian, Variety Show.
JOYCE BERLIN -- Tyronian, Variety Show.
LARRY BERQUIST -- Baseball, Basketball, Classical Club.
JOYCE ANN BERRY -- Drama Club, G.A.A., Homemakers of Tomorrow, International Relations, Orchestra, Ushers Club, Variety Show.
DAVID J. BERVE -- E.M.F. Club, Football, Hollywood Club.
GLORIA BEVANS -- Kay Cees.
MIKE BIGELOW -- Football, Sophomore Class-President, Swimming Letterman, Track Letterman, Tumbling Team.
SUE BISHARD -- G.A.A., Tyronian.
RICHARD BISHOP -- Chemistry Club, Design For Living, German Club, International Relations - Treasurer, Physics Club, Variety Show.
ROBERTA BLACKWELL
VICTOR W. BLAND -- Chemistry Club, International Relations, Science Club, Spanish Club.
DARRELL BLANTON -- Band.
DAVID BLEW
DOROTHY BLOODGOOD -- Art Club, G.A.A., Girls' League Representative, Kay Cees, National Art Honor Society, Palettes.
JIMMIE BODENHAMER -- Football Letterman.
JEFFREY BOHNDORF -- Boys' "W" Club, Chess Club, Football Letterman, German Club, Senior Class - Sergeant-at-Arms, Track Letterman.
JACK BOONE -- Chess Club, Classical Club, International Relations, Science Club.
JIM BOONE -- Boys' Glee Club, Hollywood Club, International Relations, Variety Show.
TERRY BORING -- Hi-Y, Hollywood Club, International Relations, Photography Club, Tennis Team.

DOROTHY BLOODGOOD

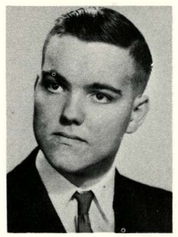
JIMMIE BODENHAMER

JEFFREY BOHNDORF

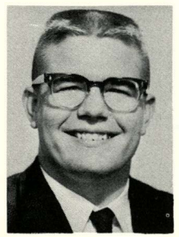
JACK BOONE

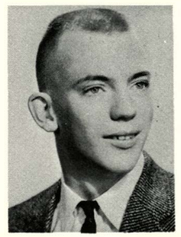
JIM BOONE

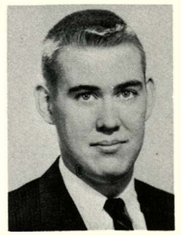
TERRY BORING

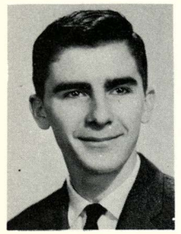
DAVID BOSLER

PATRICIA BOUTON

CAROL BOWER

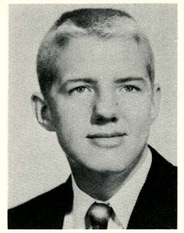
CHARLES BOYER

SHARON BOYICE

JOHN BRADFORD

PATRICIA BRANCH

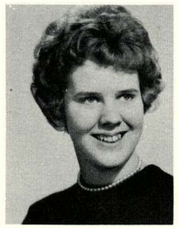
GRETCHEN BRANDT

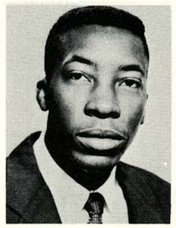
RICHARD BRANTLEY

DAVID BOSLER -- Orchestra.
PATRICIA BOUTON -- G.A.A., Pantograph, Quill and Scroll, Spanish Club, Ushers Club.
CAROL BOWER -- Design For Living, Drama Club, French Club, Future Teachers Club, International Relations, Kay Cees, Plays, Spanish Club, Variety Show.
CHARLES BOYER -- Baseball Letterman, Hi-Y.
SHARON BOYICE -- Girls' Glee Club.
JOHN BRADFORD -- German Club.
PATRICIA BRANCH -- Future Teachers Club, Girls' League Council and Representative, Homemakers of Tomorrow - President, Kay Cees, Orchestra, Plays, Tyronian, Variety Show.
GRETCHEN BRANDT -- Design For Living, Future Teachers Club, G.A.A., Girls' League Council and Representative, Girls' "W" Club, Horizon Club - President, International Relations, Kay Cees, Quill and Scroll, Quiverian, Spanish Club, Splash Club, Swim Show, Variety Show, Y-Teens.
RICHARD BRANTLEY
DONNA BRAUNLICH -- Design For Living, G.A.A., International Relations.
ROBERT BRAY
CAROLYN BRESHEARS -- Girls' Glee Club.
DAVE BREWER
TOM BROCKMAN
SUSAN BROWN -- French Club, G.A.A., Kay Cees, Pantograph, Quill and Scroll, Spanish Club, Splash Club, Swim Show.
SHARON BROWNELL
GEORGE BRUNER -- Band, Biology Club, Current Events Club, Design For Living, International Relations, Senior Class - President.
HENRY BUCK
PATTI JO BURBANK -- Band, Orchestra.
PATRICK BURCH -- Boys' "W" Club, Football Letterman, French Club, Orchestra, Student Council, Swimming Team, Track Team, Variety Show.
WARREN BURNAU -- Baseball Letterman, Basketball Letterman, Boys' "W" Club - Treasurer, Football Letterman.

DONNA BRAUNLICH

ROBERT BRAY

CAROLYN BRESHEARS

DAVE BREWER

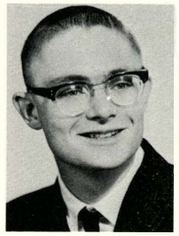
TOM BROCKMAN

SUSAN BROWN

SHARON BROWNELL

GEORGE BRUNER

HENRY BUCK

PATTI JO BURBANK

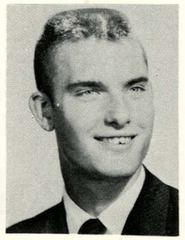
PATRICK BURCH

WARREN BURNAU

CHARLES BURNS

MILDRED A. BURNS

PAMEE BURT

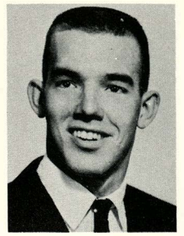
TOM BUXTON

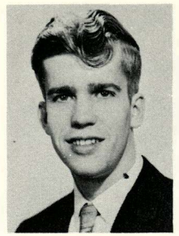
JOE CALLAHAN

MIKE CAMPBELL

SHERRY CAMPBELL

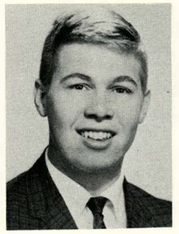
JIM CAMPION

DELORES CARLSON

CHARLES BURNS
MILDRED A. BURNS -- Art Club, Future Nurses Club, G.A.A., International Relations, Kay Cees, Palettes, Spanish Club.
PAMEE BURT -- Design For Living, Drama Club, French Club, Girls' League Representative, Kay Cees, Pantograph, Quill and Scroll, Splash Club, Variety Show.
TOM BUXTON -- Boys' "W" Club, Football Letterman, Future Teachers Club, Orchestra, Student Council, Track Letterman.
JOE CALLAHAN
MIKE CAMPBELL
SHERRY CAMPBELL -- Ushers Club.
JIM CAMPION -- Chemistry Club, Hi-Y.
DELORES CARLSON -- Band, G.A.A., Girls' League Council, Girls' "W" Club - President, Homemakers of Tomorrow, Orchestra, Spanish Club, Variety Show.
LANA CARLSON
BERT CARNEY -- International Relations, Science Club.
MIKE HARTZELL CARTER -- Biology Club, Chemistry Club, Football, German Club, Track Team.
DAN CASPER -- Football, Track Team.
MIKE CASTLEBERRY -- Hi-Y.
DONNA CASTOR
CAROL CATON -- Drama Club, Girls' Glee Club, Homemakers of Tomorrow, Variety Show.
CARMEN CHACON -- Girls' Glee Club, Spanish Club.
ANNE CHAMBERS -- Banner Girl, French Club, Kay Cees, Spanish, Splash Club, Swim Show.
TRACY CHAMPE -- G.A.A., Kay Cees, Tyronian, Variety Show.
BARBARA CHANCE -- Design For Living, French Club, Future Teachers Club, Girls' League Representative, Kay Cees, Orchestra, Variety Show.
MURIEL CHRIST -- A Cappella, G.A.A., Girls' Glee Club, Girls' League Council, Kay Cees, Tyronian - President, Variety Show.

LANA CARLSON

BERT CARNEY

MIKE HARTZELL CARTER

DAN CASPER

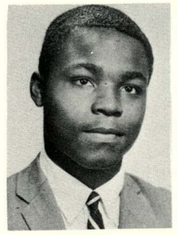
MIKE CASTLEBERRY

DONNA CASTOR

CAROL CATON

CARMEN CHACON

ANNE CHAMBERS

TRACY CHAMPE

BARBARA CHANCE

MURIEL CHRIST

JUDY CLARK

DONNA CLOWERS

JUDY COLE

MARIBETH COLL

TOM COLLIER

LaBETH LOU COOK

JOHN COOLING

CAROL COOPER

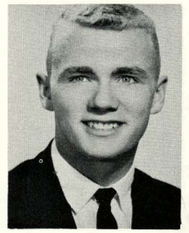
MICHAEL COUGHENOUR

SHARON COWAN

NANCY COX

SHARON DIANA COX

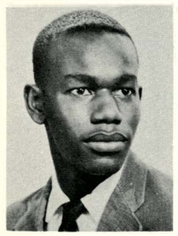
DENNIS CROSBY

ROSEMARY CROWDER

CAROL ANN CRUMRINE

JUDY CLARK
DONNA CLOWERS
JUDY COLE -- Drama Club, French Club, Variety Show.
MARIBETH COLL -- A Cappella, Accompanist, Classical Club, Drama Club, Future Teachers Club, Girls' Glee Club, Horizon Club - Vice-President, International Relations - Treasurer, Kay Cees, National Thespian. Pantograph, Quill and Scroll, Variety Show, Operetta, Y-Teens.
TOM COLLIER -- Boys' "W" Club, Boys' Glee Club.
LaBETH LOU COOK -- Homemakers of Tomorrow.
JOHN COOLING -- Spanish Club.
CAROL COOPER -- Drama Club, G.A.A., International Relations, Kay Cees, Tyronian, Variety Show.
MICHAEL COUGHENOUR -- Boys' "W" Club, Football, French Club, Swimming Letterman - Co-Captain, Track Team.
SHAROW COWAN-- Homemakers of Tomorrow.
NANCY COX -- Drama Club, Classical Club, Kay Cees, Splash Club, Variety Show.
SHARON DIANA COX -- G.A.A., Horizon Club, International Relations, Tyronian. Variety Show.
DENNIS CROSBY
ROSEMARY CROWDER -- French Club, Future Teachers Club, International Relations, Kay Cees, Plays, Variety Club.
CAROL ANN CRUMRINE -- Classical Club, Future Teachers Club, G.A.A., Girls' League Council, Homemakers of Tomorrow, International Relations, Kay Cees, Quiverian, Variety Show, Y-Teens - President.
BILL CURTIS
JERRY CURTTRIGHT -- Spanish Club.
SHERRY ANN DAKE
GAYLORD DANIEL -- Classical Club, French Club, Orchestra, Variety Show, Operetta.
CONSTANCE ANN DAVIS -- Chemistry Club, Current Events Club, Design For Living, Future Nurses Club, G.A.A., Girls' Glee Club, Homemakers of Tomorrow, International Relations, Kay Cees, Photography Club, Plays, Science Club, Sociology Club, Spanish Club, Variety Show, Operetta.
GAYLON DAVIS -- Boys' "W" Club, Spanish Club, Track Letterman.

BILL CURTIS

JERRY CURTTRIGHT

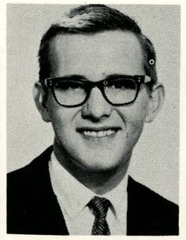
SHERRY ANN DAKE

GAYLORD DANIEL

CONSTANCE ANN DAVIS

GAYLON DAVIS

RITA LINDA DAVIS

FRANCES DEAN

GARY DENGEL

PAT DENHAM

DENNIS DENNING

RAYMOND DENNIS

DIANNE DERGE

WANITA DODGE

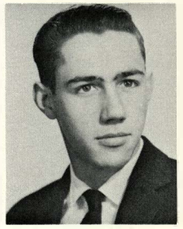
CLARENCE DOHERTY

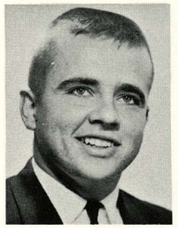
MIKE DOHERTY

ROBERT DOLESHAL

THEOTIS DONNELL

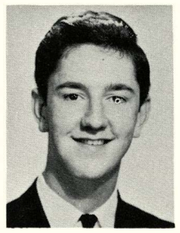
JIM G. DOUGHERTY

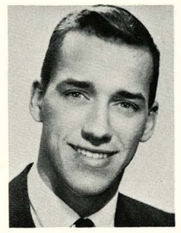
FRED L. DOUGLAS

JAMES DRAKE

SUZANNE DROWN

JUDY DUGAN

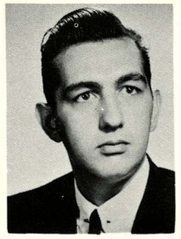
WOODROW DUNCAN

RICHARD DUKOVICH

HARRIET DURBIN

NICKI DUY

RITA LINDA DAVIS -- Accompanist, Future Teachers Club, G.A.A., Girls' Glee Club, Spanish Club, Variety Show.
FRANCES DEAN -- Drama Club, Classical Club, National Thespian.
GARY DENGEL -- Football, Variety Show.
PAT DENHAM -- A Cappella, Drama Club, Future Teachers Club, Kay Cees, National Thespian, Variety Show, Operetta.
DENNIS DENNING -- Band, Orchestra, Variety Show.
RAYMOND DENNIS -- Classical Club, Design For Living, International Relations.
DIANNE DERGE -- Band, Future Teachers Club, G.A.A., German Club, Girls' League Representative, Kay Cees, Orchestra, Variety Show, Y-Teens.
WANITA DODGE -- Homemakers of Tomorrow, Y-Teens.
CLARENCE DOHERTY
MIKE DOHERTY -- Boys' "W" Club, Drama Club, Football Letterman, French Club, Pantograph, Plays, Quill and Scroll, Spanish Club, Tennis Letterman.
ROBERT DOLESHAL -- Photography Club.
THEOTIS DONNELL
JIM G. DOUGHERTY -- Art Club, Drama Club - Secretary, National Forensic, National Thespian - President, Palettes, Plays, Variety Show, Boys' Glee Club.
FRED L. DOUGLAS -- Ushers Club - President.
JAMES DRAKE -- Hi-Y, International Relations - President, Science Club.
SUZANNE DROWN -- French Club, G.A.A., Kay Cees, Splash Club, Y-Teens.
JUDY DUGAN -- Kay Cees, Student Council, Tyronian.
RICHARD DUKOVICH
WOODROW DUNCAN -- Art Club - Vice-President, Chess Club, Drama Club, French Club, International Relations, Kay Cees, Palettes, Photography Club - Sergeant-at-Arms, Plays.
HARRIET DURBIN -- Classical Club, French Club, Future Teachers Club - President - Secretary, Horizon Club, International Relations, Kay Cees, Pantograph, Quill and Scroll.
NICKI DUY -- Cheerleader - Varsity, Senior Class - Treasurer, Future Teachers Club, G.A.A., Girls' League Representative, Horizon Club, Kay Cees, Spanish Club, Y-Teens.

DON DYSART

ANN EARLEY

JUDY EDWARDS

LINDA EDWARDS

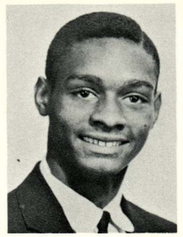
MICHAEL L. EDWARDS

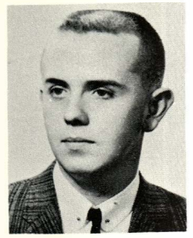
RICHARD EDWARDS

BOB EILS

SHIRLEY ELLIFRITS

BARBARA ELLIS

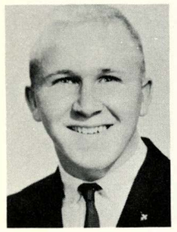
WAYNE ELVEN

GARY R. EMERSON

MYRON ENDSLEY

NINA ERICKSON

GEORGIA FARMER

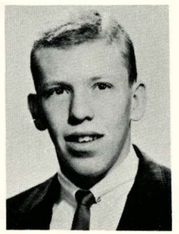
MURPHY FARRIS

DON DYSART
ANN EARLEY -- Future Nurses Club.
JUDY EDWARDS -- Cheerleader - Varsity, Drama Club, Future Teachers Club, G.A.A., Kay Cees, Spanish Club, Splash Club.
LINDA EDWARDS -- Drama Club, French Club, Kay Cees, Spanish Club, Variety Show.
MICHAEL L. EDWARDS -- Current Events Club, Debate, Hi-Y, National Forensic, Sociology Club.
RICHARD EDWARDS -- A Cappella, Tennis Team, Variety Show.
BOB EILS -- Band, Chemistry Club, German Club, Golf.
SHIRLEY ELLIFRITS -- Drama Club, Homemakers of Tomorrow, Horizon Club, Kay Cees, National Thespian, Ushers Club - Secretary, Variety Show, Y-Teens.
BARBARA ELLIS
WAYNE ELVEN -- Design For Living, Drama Club, Hollywood Club, National Thespian, Physics Club, Science Club.
GARY R. EMERSON
MYRON ENDSLEY -- Classical Club.
NINA ERICKSON -- Homemakers of Tomorrow, Horizon Club, Variety Show.
GEORGIA FARMER -- G.A.A., German Club - Treasurer, Girls' "W" Club, Horizon Club, Kay Cees, Splash Club, Variety Show.
MURPHY FARRIS -- Football, Spanish Club.
RITA FAUTH -- Classical Club - Secretary, Design For Living - Secretary, Future Nurses Club - President, Girls' League Council, Kay Cees, Plays, Spanish Club, Ushers Club, Variety Show, Y-Teens - Publicity Chairman.
MARGARET FERGUSON -- Art Club, Palettes, Variety Show.
HORACE FERRIZ -- Kay Cees, Spanish Club, Track Letterman.
BEN FESENMEYER -- Classical Club.
RUDY FIELDS -- Cross-Country, Orchestra, Variety Show, Operetta.
CAROLYN FILER -- German Club, Homemakers of Tomorrow, International Relations, Kay Cees, Quiverian, Sociology Club, Y-Teens.

RITA FAUTH

MARGARET FERGUSON

HORACE FERRIZ

BEN FESENMEYER

RUDY FIELDS

CAROLYN FILER

NORMA FLAHERTY

BARBARA FLOWERS

BARBARA FOERSCHLER

BARBARA JEANNE FOLEY

NANCY FONT

LINDA FOX

NORMA FLAHERTY -- G.A.A., Homemakers of Tomorrow, International Relations, Kay Cees, Variety Show, Y-Teens.
BARBARA FLOWERS -- Drama Club, G.A.A., Girls' League Representative, Kay Cees, Student Council, Tyronian, Variety Show, Y-Teens.
BARBARA FOERSCHLER -- A Cappella, Accompanist, Drama Club, International Relations, Kay Cees, Plays, Spanish Club, Splash Club, Variety Show, Operetta.
BARBARA JEANNE FOLEY -- A Cappella, Banner Girl, Drama Club, G.A.A., Girls' Glee Club, Girls' League Representative, Girls' "W" Club - Vice-President, Kay Cees, Spanish Club, Splash Club - Coach, Variety Show, Operetta.
NANCY FONT -- Classical Club, Future Nurses Club - Secretary-Treasurer, Homemakers of Tomorrow, International Relations, Spanish Club, Variety Show.
LINDA FOX -- Art Club, Classical Club - Secretary, Kay Cees, Splash Club, Variety Show.
FRANCES FRACUL
JOE FRAME
BETTY FRANKLIN -- Drama Club, G.A.A., Homemakers of Tomorrow, Kay Cees, Plays.
JANET FRANKLIN -- Accompanist, Debate, G.A.A., Girls' Glee Club, Spanish Club, Sociology Club, Ushers Club, Variety Show.
JERRY FRANKLIN -- Hi-Y, Spanish Club.
LONNIE FREEMAN -- Hollywood Club.
PEGGY FROST -- Drama Club, Kay Cees, Variety Show.
HAROLD B. FRYE -- Art Club - Council, Drama Club, Future Teachers Club, Kay Cees, Palettes, Plays, Spanish Club, Variety Show.
SANDY GABB -- Drama Club, Girls' Glee Club, Homemakers of Tomorrow, Variety Show.
MICHELE GAMBLE -- Classical Club, Debate, Design For Living, Future Teachers Club, German Club - Vice-President, International Relations - Secretary, Kay Cees, National Forensic, Variety Show, Y-Teens - Vice-President.
WAUNITA GANDY -- French Club, G.A.A., Homemakers of Tomorrow, Horizon Club, Kay Cees, Splash Club, Variety Show.
JIM GAUME
SUSAN GAUNCE -- Classical Club, G.A.A., Kay Cees, Variety Show.
CHARLES GAY -- Sociology Club.
LINDA L. GENTZLER -- A Cappella, Future Nurses Club, Girls' Glee Club, Homemakers of Tomorrow, Horizon Club, International Relations, Kay Cees, Pantograph, Quill and Scroll, Spanish Club, Variety Show.

FRANCES FRACUL

JOE FRAME

BETTY FRANKLIN

JANET FRANKLIN

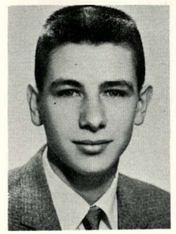
JERRY FRANKLIN

LONNIE FREEMAN

PEGGY FROST

HAROLD B. FRYE

SANDY GABB

MICHELE GAMBLE

WAUNITA GANDY

JIM GAUME

SUSAN GAUNCE

CHARLES GAY

LINDA GENTZLER

EDWARD GEORGIE

RONNIE GIBSON

KATHY GILBERTSON

RAY GILBERTSON

JUDY GILL

TERRY KAY GILLENWATER

RICHARD F. GILLUM

CAROL GLEICHMAN

MABEL JEAN GOEBEL

EDWARD GEORGIE -- Track Letterman.
RONNIE GIBSON
KATHY GILBERTSON -- Future Nurses Club, Classical Club, Kay Cees.
RAY GILBERTSON -- Classical Club.
JUDY GILL -- Cheerleader - Reserve, Cheerleader - Varsity, Drama Club, French Club, Girls' League Representative, Junior Class - Secretary, Kay Cees, Quill and Scroll, Quiverian, Sociology Club, Variety Show.
TERRY KAY GILLENWATER -- Art Club, G.A.A., Ushers Club, Variety Show.
RICHARD F. GILLUM -- Classical Club, Current Events Club - Vice-President, Design For Living, German Club, Hi-Y - Vice-President.
CAROL GLEICHMAN -- Drama Club, Kay Cees, Tyronian, Variety Show, Salvation Army Play.
MABEL JEAN GOEBEL -- Drama Club, Homemakers of Tomorrow, Story Telling Club.
RUSS GOFF -- Art Club, Hi-Y, Spanish Club.
KELLEY GOIN -- Cross-Country, Hollywood Club, Track Team.
PHYLLIS GOODRICH -- Homemakers of Tomorrow, Spanish Club.
SHAWNEE GOSHORN -- Classical Club, Orchestra, Variety Show, Operetta.
MARILYN GOVER -- G.A.A.
ELLIE LINN GREEN -- Debate, Drama Club, G.A.A., Girls' League Representative, International Relations, Kay Cees - Recorder, National Forensic, National Thespian, Spanish Club - Secretary, Splash Club, Variety Show, Y-Teens.
PEGGY GREEN -- Classical Club, Future Nurses Club, German Club, Girls' League Representative, Kay Cees, National Thespian, Plays, Senior Class - Secretary, Variety Show, Operetta.
PHIL GREEN -- Band, Orchestra, Pep Band, Plays, Variety Show.
JANICE GREENLEE -- A Cappella, Drama Club, Girls' Glee Club, Kay Cees, Orchestra, Plays, Variety Show, Operetta.
DORINDA GREER -- Kay Cees, Tyronian.
LAVONNE GREGG -- A Cappella, Debate, Design For Living, Girls' Glee Club, Kay Cees, National Forensic, Quiverian, Spanish Club, Student Council, Variety Show, Operetta.
RAY GREGORY -- Football, German Club, Hollywood Club, Science Club.

RUSS GOFF

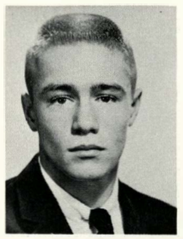
KELLEY GOIN

PHYLLIS GOODRICH

SHAWNEE GOSHORN

MARILYN GOVER

ELLIE LINN GREEN

PEGGY GREEN

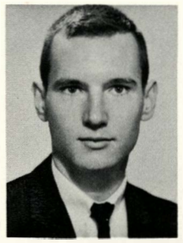
PHIL GREEN

JANICE GREENLEE

DORINDA GREER

LAVONNE GREGG

RAY GREGORY

JOAN GRIFFITH

JOHN GRISWOLD

GEORGE GRONEMAN

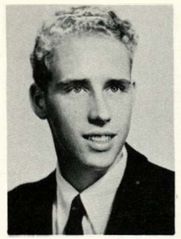
DENNIS GUERNSEY

JUDY GUERRERO

JEANNIETT GUILLAUME

JOAN GRIFFITH -- A Cappella, G.A.A., Girls' Glee Club, Kay Cees, Variety Show.
JOHN GRISWOLD -- Band, Orchestra.
GEORGE GRONEMAN -- Classical Club, Current Events Club - President, Debate, Design For Living, Golf, Hi-Y - Chaplain, International Relations, National Forensic, Orchestra, Plays, Science Club.
DENNIS GUERNSEY -- A Cappella, Boys' Glee Club, Student Council.
JUDY GUERRERO
JEANNIETT GUILLAUME -- Band, Future Teachers Club, G.A.A., Horizon Club - Senate Representative, Kay Cees, Orchestra, Spanish Club, Variety Show, Operetta.
MIKE GULLEY -- German Club, Hi-Y, International Relations, Swimming Team.
JOHN GUNTHER
MARY ANN GUSTAFSON -- A Cappella, Classical Club, Girls' Glee Club, Kay Cees, Orchestra, Variety Show, Operetta.
LARRY HACKATHORN -- Football Letterman.
SHIRLEY HALL
RICH HALLIER -- National Art Honor Society.
BARBARA HAMILTON -- French Club, Kay Cees, Tyronian, Variety Show.
GENE HAMMONS -- Band, E.M.F. Club, Hollywood Club.
NEOMA J. HANCOCK -- Splash Club.
STANLEY HANDZEL
PHYLLIS KAY HARBISON -- A Cappella, Drama Club, Girls' Glee Club, Ushers Club, Variety Show, Operetta.
JOYCE JENE HARDING -- German Club, Homemakers of Tomorrow, Ushers Club, Variety Show.
JOYCE ANN HARDING -- Art Club, Variety Show.
CAROL HARLAN -- G.A.A., Girls' League Representative, Kay Cees, Orchestra.
HELEN HARRELL -- Classical Club, G.A.A., German Club, International Relations, Kay Cees, Splash Club.

MIKE GULLEY

JOHN GUNTHER

MARY ANN GUSTAFSON

LARRY HACKATHORN

SHIRLEY HALL

RICH HALLIER

BARBARA HAMILTON

GENE HAMMONS

NEOMA J. HANCOCK

STANLEY HANDZEL

PHYLLIS KAY HARBISON

JOYCE JENE HARDING

JOYCE ANN HARDING

CAROL HARLAN

HELEN HARRELL

DOLLY JEAN HARRIS

SHIRLEY HART

LARRY HASENBANK

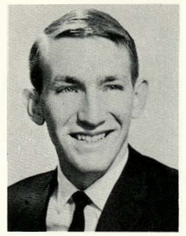
JIM HATFIELD

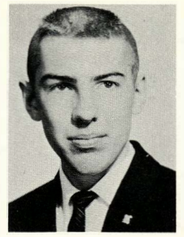
DAN HAUSER

GILBERT HAWK

SUSY HAWKINS

JUDY HAWORTH

ROSALIE HAWORTH

TOM HAYDEN

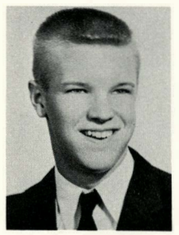
DUANE HEDGES

JAMES HEDSTROM

DONNA HENDON

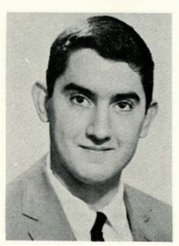
MILO HERNANDEZ

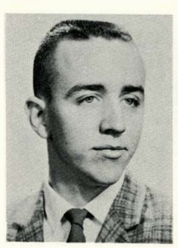
MELVIN HERNDON

DOLLY JEAN HARRIS -- French Club, Kay Cees, Splash Club - Vice-President, Student Council, Variety Show.
SHIRLEY HART -- A Cappella, French Club, Future Teachers Club, International Relations, Variety Show, Operetta.
LARRY HASENBANK
JIM HATFIELD -- Hi-Y.
DAN HAUSER -- Baseball, German Club, Pantograph, Photography Club - Vice-President, Quill and Scroll, Variety Show.
GILBERT HAWK -- Tumbling Letterman.
SUSY HAWKINS -- Classical Club.
JUDY HAWORTH -- Drama Club, G.A.A., Girls' League Representative, Kay Cees, National Thespian, Plays, Spanish Club, Student Council.
ROSALIE HAWORTH -- Homemakers of Tomorrow - Secretary, Tyronian.
TOM HAYDEN
DUANE HEDGES -- Football.
JAMES HEDSTROM -- French Club, Future Teachers Club, Photography Club, Sociology Club.
DONNA HENDON -- Band, G.A.A., Tyronian.
MILO HERNANDEZ -- A Cappella, Variety Show, Operetta.
MELVIN HERNDON
LINDA KAY HERRIN -- A Cappella, Drama Club, Girls' Glee Club, Variety Show, Operetta, Y-Teens.
RICHARD HERSHBERGER -- Art Club, Hi-Y.
DON HESTER
JUDY HEWETT -- Debate, Design For Living, Future Teachers Club, G.A.A., German Club - Secretary, Girls' League Council, International Relations, Kay Cees - Treasurer, National Forensic, Splash Club, Variety Show.
NANCY HOAGLAND -- Future Teachers Club - Historian, Homemakers of Tomorrow, Kay Cees, Spanish Club, Y-Teens.
JEANNETTA HOBBS -- Tyronian.

LINDA KAY HERRIN

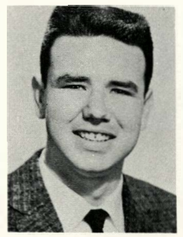
RICHARD HERSHBERGER

DON HESTER

JUDY HEWETT

NANCY HOAGLAND

JEANNETTA HOBBS

ROY HOLTZMAN

JOYCE HOMAN

FRANK HONTZ

DELORES HORVATIC

LYNDA HOWARD

MELVIN HOWARD

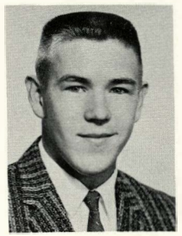
LARRY HOWERTON

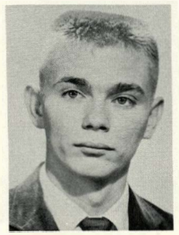
DENNIS HRZENAK

CHARLES HUDSON

STEVE HUFFORD

FARRELL HUGGINS

FRANCES HUMPHREY

SHARON HUNT

BOB HUNZINGER

ROY HOLTZMAN -- German Club, Orchestra, Pep Band.
JOYCE HOMAN -- Classical Club, G.A.A., Y-Teens.
FRANK HONTZ -- Biology Club, International Relations, Science Club.
DELORES HORVATIC -- A Cappella, Drama Club, Girls' Glee Club, National Thespian, Plays, Variety Show, Operetta.
LYNDA HOWARD -- Art Club, Cheerleader - Varsity, Drama Club, French Club, Girls' League Representative, Homemakers of Tomorrow, Kay Cees, National Art Honor Society, Orchestra, Splash Club, Swim Show, Variety Show.
MELVIN HOWARD -- Band.
LARRY HOWERTON -- Spanish Club.
DENNIS HRZENAK -- Plays, Spanish Club.
CHARLES HUDSON -- Football, Track Team.
STEVE HUFFORD -- Drama Club, Football, French Club, Hollywood Club - Secretary, National Thespian - Vice-President, Plays, Variety Show.
FARRELL HUGGINS -- International Relations.
FRANCES HUMPHREY -- A Cappella, Drama Club, G.A.A., Girls' Glee Club, Variety Show.
SHARON HUNT -- Ushers Club.
BOB HUNZINGER -- Debate, National Forensic.
JERRY IMHOOF -- Boys' "W" Club, Tennis Letterman.
MIKE IRELAND -- Design for Living, German Club - President, Orchestra - President, Student Council, Variety Show, Operetta.
ELMER JACKSON -- Football, Track Team.
ANNA JACOBSON -- Debate, Drama Club, Girls' League Representative, Kay Cees, Plays.
CAROL JAMES -- Drama Club, Girls' League Representative, Kay Cees, National Thespian, Pantograph, Quill and Scroll, Spanish Club, Splash Club, Student Council, Variety Show.
JUNETTA JAMES -- Biology Club, Classical Club, Drama Club, French Club, Kay Cees, Quill and Scroll, Quiverian, Variety Show.

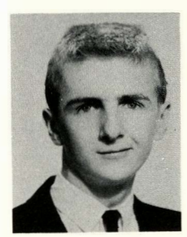
JERRY IMHOOF

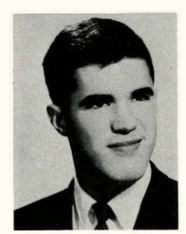
MIKE IRELAND

ELMER JACKSON

ANNA JACOBSON

CAROL JAMES

JUNETTA JAMES

TOM JANSSEN

KAREN JELLA

CAROLE JENKINS

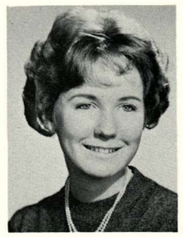
JOYCE JOHNSON

JUDY JOHNSON

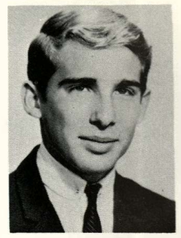
RICHARD JOHNSON

JOY JOHNSTON

DEATRA JONES

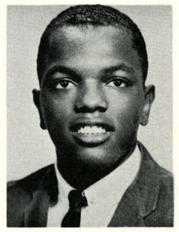
MACEO JONES

TOM JANSSEN
KAREN JELLA
CAROLE JENKINS -- Drama Club, G.A.A., Horizon Club.
JOYCE JOHNSON -- Art Club, French Club, International Relations, Kay Cees, Palettes, Pantograph, Photography Club, Quill and Scroll, Student Council, Variety Show.
JUDY JOHNSON
RICHARD JOHNSON -- Debate, Hi-Y, National Thespian, Pantograph.
JOY JOHNSTON -- Drama Club, Girls' Glee Club, Homemakers of Tomorrow, Plays, Student Council, Tyronian, Ushers Club, Y-Teens.
DEATRA JONES -- Debate, French Club, Variety Show.
MACOE JONES
PHILLIP JONES -- Spanish Club.
TOM E. JONES -- Baseball Letterman - Co-Captain, Basketball Letterman, Boys' "W" Club - Vice-President, Junior Class - President, Spanish Club, Student Council - President - Vice-President.
GEORGE ANN KAPPEL -- Design For Living, French Club, Girls' League Representative, Horizon Club, International Relations, Kay Cees, Variety Show, Y-Teens.
CATHIE KARL -- Design For Living, German Club, Girls' League Representative, International Relations, Kay Cees, Spanish Club, Y-Teens.
SUZANNE KAUFFMAN -- G.A.A., Spanish Club.
DEAN KEATON -- Basketball.
BILL KEEN -- Cross-Country, Student Council, Track Team.
RICHARD KEIL -- Basketball, Classical Club - Vice-President, Football, Junior Class - Vice-President, Spanish Club, Student Council.
JERRY KELLY -- Track Team, Tumbling Letterman.
KENNETH G. KEPLER -- Band, Classical Club, Cross-Country, Orchestra.
KEN KHAN
RONALD KHAN -- A Cappella, Boys' Glee Club, Variety Show.

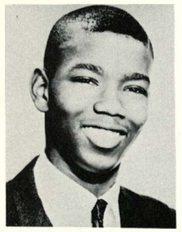
PHILLIP JONES

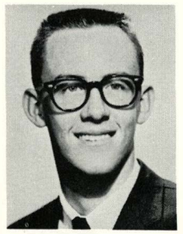
TOM E. JONES

GEORGE ANN KAPPEL

CATHIE KARL

SUZANNE KAUFFMAN

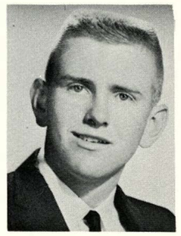
DEAN KEATON

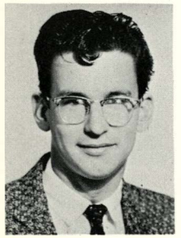
BILL KEEN

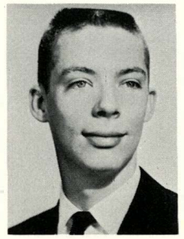
RICHARD KEIL

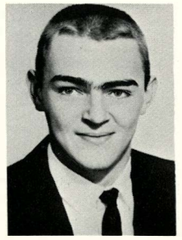
JERRY KELLY

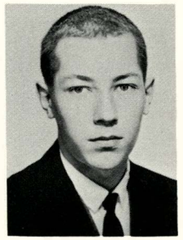
KENNETH G. KEPLER

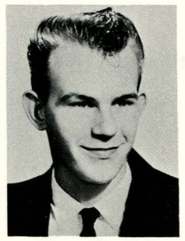
KEN KHAN

RONALD KHAN

MARY KILLINGSWORTH

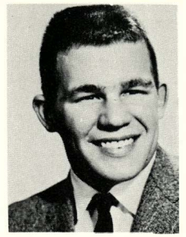
DICK KING

SHARRON KITCHEN

GARY KNAPP

SHERYL KNAPP

JIM KNEECE

MARY KILLINGSWORTH -- Tyronian, Variety Show.
DICK KING -- A Cappella, Boys' "W" Club, Football Letterman, Swimming Letterman, Variety Show.
SHARRON KITCHEN -- Girls' Glee Club, Homemaker of Tomorrow, Variety Show, Y-Teens.
GARY KNAPP -- Basketball Letterman, Hi-Y, Hollywood Club, Spanish Club.
SHERYL KNAPP -- Cheerleader - Reserve, Drama Club - President, G.A.A., Kay Cees, National Thespian, Plays, Spanish Club, Splash Club, Variety Show.
JIM KNEECE -- Debate, French Club, International Relations, Kay Cees - Sergeant-at-Arms, National Forensic, Plays, Spanish Club, Track Team.
MIKE KNIFFIN -- Baseball Letterman, Football Letterman.
GLENN KNIGHT
MARY LOUISE KUNYZ -- Banner Girl, Drama Club, Homemakers of Tomorrow, Ushers Club, Variety Show.
FRANCES KUZMIC
JAMES S. KYLE -- Chemistry Club, German Club, Science Club.
BARBARA LADING -- G.A.A., German Club, Tyronian.
BOB LADING -- Debate, German Club.
JIM LAIRD -- Band, Football, Pep Band, Variety Show.
SHARON LEE LAMSON -- Chemistry Club, Classical Club, Drama Club, Future Nurses Club, Girls' League Representative, Homemakers of Tomorrow, Horizon Club, International Relations, National Thespian, Pantograph, Photography Club, Plays, Quill and Scroll, Ushers Club, Variety Show, Y-Teens.
BERNARD J. LANTZ -- Science Club.
LOUISE LAWRENTIEW -- Art Club, Drama Club.
JOHNNY LAWSON -- Boys' "W" Club, Cross-Country Letterman - Captain, Orchestra, Senior Class - Vice-President, Spanish Club, Track Letterman - Tri-Captain.
LINDA LEE -- Homemakers of Tomorrow, Kay Cees.
JAMES LEMMON
PHIL LEWALLEN -- Accompanist, Classical Club, Debate, Football, National Forensic, Sophomore Class - Treasurer, Spanish Club, Swimming Team, Tumbling Team, Variety Show.

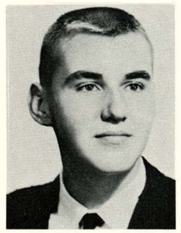
MIKE KNIFFIN

GLENN KNIGHT

MARY LOUISE KUNYZ

FRANCES KUZMIC

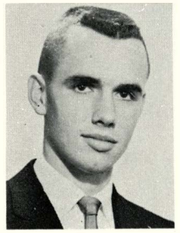
JAMES S. KYLE

BARBARA LADING

BOB LADING

JIM LAIRD

SHARON LEE LAMSON

BERNARD J. LANTZ

LOUISE LAWRENTIEW

JOHNNY LAWSON

LINDA LEE

JAMES LEMMON

PHIL LEWALLEN

CARROLL MAE LEWIS

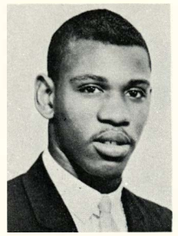
KENNETH LEWIS

CHESTER L. LOCKREY

SHARON LOFTON

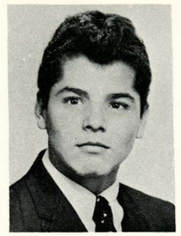
ERNIE LOPEZ

SANDRA LORTON

VIRGINIA LORTON

JUDY M. LOUN

CHERYL CHRISTI LOVE

MARIAN ELIZABETH LOVE

STEVE LOVE

ELLEN LUCAS

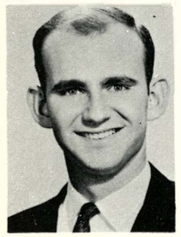
WAYMAN MALOTTE

GERALDINE MANCZUK

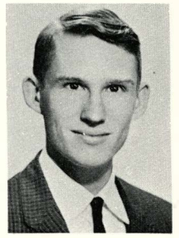
GARY MARCH

CARROLL MAE LEWIS -- Band, Chemistry Club, Classical Club, Current Events Club, Design For Living, Future Nurses Club - Vice-President, G.A.A., Homemakers of Tomorrow, International Relations, Kay Cees, Orchestra, Photography Club, Science Club, Variety Show.
KENNETH LEWIS -- French Club.
CHESTER L. LOCKREY
SHARON LOFTON -- Variety Show.
ERNIE LOPEZ -- Golf Letterman, Tumbling Team.
SANDRA LORTON -- Cheerleader - Varsity, Drama Club, French Club, Girls' League Council and Representative - President, Homemakers of Tomorrow, Kay Cees, Quiverian, Sociology Club, Sophomore Class - Secretary, Student Council - Secretary, Variety Show.
VIRGINIA LORTON -- Banner Girl, Drama Club, Girls' League Representative, Kay Cees, Plays, Tyronian, Ushers Club, Variety Show, Y-Teens.
JUDY M. LOUN -- Homemakers of Tomorrow.
CHERYL CHRISTI LOVE -- Future Teachers Club, G.A.A., Homemakers of Tomorrow, International Relations, Kay Cees, Spanish Club.
MARIAN ELIZABETH LOVE -- A Cappella, G.A.A., International Relations, Variety Show, Operetta.
STEVE LOVE
ELLEN LUCAS -- Art Club, National Art Honor Society, Variety Show.
WAYMAN MALOTTE -- Chemistry Club, Chess Club, German Club, Orchestra.
GERALDINE MANCZUK -- Homemakers of Tomorrow.
GARY MARCH -- Band, Hollywood Club, National Thespian, Pep Band, Student Council.
MARCENE MARGEY -- Cheerleader - Reserve, Classical Club, Drama Club, Future Nurses Club, G.A.A., Kay Cees, Plays, Splash Club, Variety Show, Operetta, Y-Teens.
CRAIG MARINO
CAROL MARTIN -- Design For Living, French Club, Girls' League Council, International Relations, Kay Cees, Spanish Club, Student Council, Variety Show.
DAVID MARTIN -- Chess Club, Classical Club, French Club, Future Teachers Club, International Relations, Orchestra, Photography Club, Tennis Team, Variety Show.
JOYCE MARTIN -- French Club, Future Teachers Club.
LINDA MARTIN -- G.A.A., Homemakers of Tomorrow, Kay Cees, Tyronian, Y-Teens.

MARCENE MARGEY

CRAIG MARINO

CAROL MARTIN

DAVID MARTIN

JOYCE MARTIN

LINDA MARTIN

NICK MATSUKEVICH

PATRICIA MAXSON

LANA MAY

SUSAN McCAMPBELL

MATTIE McCLATCHEY

PAT McCLELLAN

NICK MATSUKEVICH -- Chess Club, Football, German Club, Tennis Team.
PATRICIA MAXSON -- Art Club, National Art Honor Society, Tyronian.
LANA MAY -- Classical Club, Student Council.
SUSAN McCAMPBELL -- Girls' League Representative, International Relations, Kay Cees, Spanish Club, Variety Show, Y-Teens.
MATTIE McCLATCHEY -- Girls' Glee Club.
PAT McCLELLAN -- G.A.A., Homemakers of Tomorrow, Kay Cees, Tyronian, Y-Teens.
HARVEY McCUSTION -- Band, Biology Club, Orchestra.
THERESA LEE McDANIEL -- G.A.A., Kay Cees, Variety Show.
HAMPTON McDOWELL -- Chess Club, Debate, Design For Living, French Club, International Relations, National Forensic, Spanish Club, Swimming Team.
LARRY McEVERS -- E.M.F. Club, Hollywood Club.
MICHAEL McEVERS -- Boys' "W" Club, Football Letterman - Manager, Plays, Tennis Letterman.
PAT McGINNIS -- Band, Football.
JANET McMAKEN -- Drama Club, G.A.A., Girls' League Representative, Kay Cees - Secretary, National Thespian, Splash Club, Tyronian.
KATHY McNERNEY -- Cheerleader - Reserve, Drama Club, Girls' League Representative, Kay Cees, Plays, Student Council, Tyronian.
ANN MEADE
BONNIE MEADE -- Tyronian, Variety Show, Operetta.
JAMES D. MELVIN -- Band.
HARRY MENDENHALL -- Basketball, Design For Living, Football, International Relations, Spanish Club.
WAYNE MERCHANT
KAY MERRICK -- Classical Club, Tyronian, Ushers Club, Y-Teens.
JOHN MICHALSKI

HARVEY McCUISTION

THERESA LEE McDANIEL

HAMPTON McDOWELL

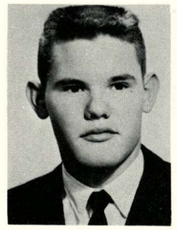
LARRY McEVERS

MICHAEL McEVERS

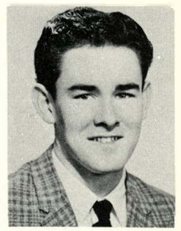
PAT McGINNIS

JANET McMAKEN

KATHY McNERNEY

ANN MEADE

BONNIE MEADE

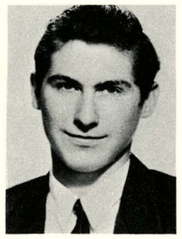
JAMES D. MELVIN

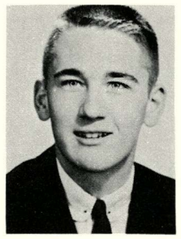
HARRY MENDENHALL

WAYNE MERCHANT

KAY MERRICK

JOHN MICHALSKI

SHARON KAYE MILAM

BOB MILLER

JAMES MILLER

KENNETH MILLER

CLARENE MILLS

TERRY MILLSAP

MARY SUE MINNICK

PAT MITCHELL

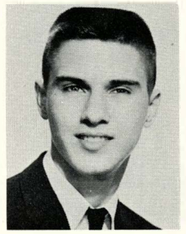
PAUL MITCHELL

JERRY MOCK

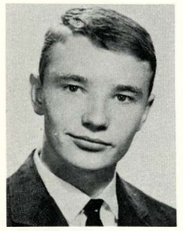
JERRY MOHART

ELEANOR MORALES

CAROLYN SUE MORRIS

BARBARA MOSLEY

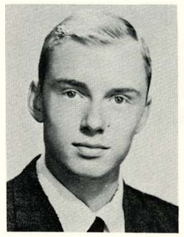
BOB MOSLEY

SHARON KAYE MILAM -- Band - Secretary, Drama Club, G.A.A., Homemakers of Tomorrow, Kay Cees, Majorette - Head Drum, Orchestra, Plays, Spanish Club, Splash Club, Variety Show, Operetta.
BOB MILLER -- Biology Club - Sergeant-at-Arms, Chemistry Club, Classical Club, Football, German Club, Hi-Y, Kay Cees, Pantograph, Photography Club, Quill and Scroll, Science Club, Track Team.
JAMES MILLER
KENNETH MILLER -- French Club.
CLARENE MILLS -- Classical Club, Girls' League Representative.
TERRY MILLSAP
MARY SUE MINNICK -- Biology Club, Debate, French Club, Future Teachers Club, Girls' League Representative, Kay Cees, National Forensic, Variety Show.
PAT MITCHELL -- Drama Club, Girls' Glee Club, Kay Cees.
PAUL MITCHELL -- Band, Classical Club, Pep Band, Track Letterman, Variety Show.
JERRY MOCK -- Boys' "W" Club, Football, German Club, Track Team.
JERRY MOHART -- French Club, Pantograph.
ELEANOR MORALES -- A Cappella, G.A.A., Girls' Glee Club, Kay Cees, Y-Teens.
CAROLYN SUE MORRIS
BARBARA MOSLEY -- Art Club, Future Nurses Club, Current Events Club, Homemakers of Tomorrow, Kay Cees, Sociology Club, Y-Teens.
BOB MOSLEY -- Boys' "W" Club, Cross-Country Letterman, German Club, Track Letterman.
JANET MULLINS -- G.A.A., Girls' Glee Club, Tyronian, Ushers Club, Y-Teens.
LINDA NAYLOR -- Girls' League Representative, Kay Cees, Spanish Club, Y-Teens.
DENNIS NELSON -- Boys' "W" Club, French Club, Plays, Swimming Letterman, Track Team.
DOUGLAS NELSON -- Basketball Letterman - Manager, Boys' "W" Club, Classical Club, German Club.
HERBERT NELSON
SHARON NELSON -- G.A.A., Variety Show, Y-Teens.

JANET MULLINS

LINDA NAYLOR

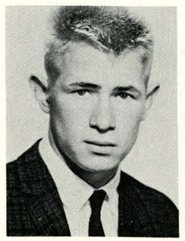
DENNIS NELSON

DOUGLAS NELSON

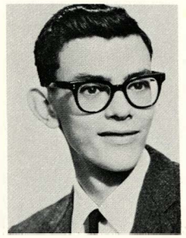
HERBERT NELSON

SHARON NELSON

SCOTT NESSELRODE

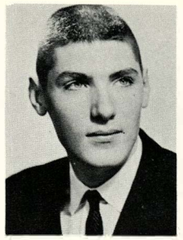
STEVE NEUMEYER

SHARON NEWTON

RONALD NICHOLS

KENNETH NIELSEN

PHIL NOAH

SCOTT NESSELRODE -- Chemistry Club, French Club, Kay Cees, Science Club, Spanish Club.
STEVE NEUMEYER -- Basketball, Classical Club, Drama Club, E.M.F. Club - President, French Club, Hollywood Club, National Thespian, Plays.
SHARON NEWTON -- Drama Club, G.A.A., Girls' League Representative, Kay Cees, Spanish Club, Variety Show, Y-Teens.
RONALD NICHOLS -- E.M.F. Club, Hollywood Club, Science Club.
KENNETH NIELSEN
PHIL NOAH -- Hollywood Club.
CAMILLE NOHE -- Classical Club, Debate, Design For Living, Drama Club, French Club, Girls' League Representative, International Relations, Kay Cees, National Forensic, National Thespian - Secretary, Plays, Splash Club, Variety Show.
DANNIE NOLAND -- Classical Club.
JOHNNY NORMAN
JANIS NORRIS -- Drama Club, Girls' League Representative, Homemakers of Tomorrow, Kay Cees, Plays, Tyronian, Variety Show, Y-Teens.
DANIEL A. NOVO-GRADAC
TERRY L. OLDHAM -- Baseball Letterman, Boys' "W" Club, Chemistry Club, Football Letterman, Spanish Club, Student Council, Swimming Team.
JOHN O'NEAL
DOROTHY O'NEIL -- Girls' Glee Club, Girls' League Representative, Horizon Club, International Relations, Kay Cees, Science Club, Spanish Club, Variety Show, Y-Teens.
JOHNNIE OVERCASH
BOB PAINTER -- Band, Football.
NANCY PAINTER -- Drama Club, French Club, G.A.A. - Vice-President, Girls' League Council and Representative - Treasurer and Vice-President and Chairman, Horizon Club, Kay Cees, Pantograph, Plays, Quill and Scroll, Variety Show.
NANCY PAJER -- G.A.A., Homemakers of Tomorrow, Horizon Club, Kay Cees, Tyronian, Variety Show.
RUTH PALMER -- Biology Club - President, Cheerleader - Reserve, Cheerleader - Varsity, Design For Living, Drama Club, G.A.A., Girls' League Council and Representative, International Relations, Kay Cees, Spanish Club - President, Variety Show.
BOB PARISH -- Baseball, Football, Hollywood Club, Track Team.
SAMUEL PARKER, JR. -- Biology Club - President, Chemistry Club, International Relations, Science Club - President, Spanish Club.

CAMILLE NOHE

DANNIE NOLAND

JOHNNY NORMAN

JANIS NORRIS

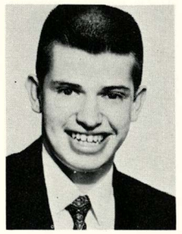
DANIEL A. NOVOGRADAC

TERRY L. OLDHAM

JOHN O'NEAL

DOROTHY O'NEIL

JOHNNIE OVERCASH

BOB PAINTER

NANCY PAINTER

NANCY PAJER

RUTH PALMER

BOB PARISH

SAMUEL PARKER, JR.

ANNA MARIE PARRA

LARRY PARSONS

RON PASLEY

RANDY PATTERSON

REBECCA PAVER

CAROL PAYTON

DON PEARCE

PATTY PECK

MARION PEEK

HARRY PEEL

ERIC PETERS

DONALD E. PETERSON

RUSSELL PETERSON

RICHARD PICKARD

ANNA MARIE PARRA -- Orchestra, Spanish Club, Ushers Club.
LARRY PARSONS
RON PASLEY -- Football, Hollywood Club.
RANDY PATTERSON -- Track Letterman - Co-Captain.
REBECCA PAVER -- Drama Club, National Thespian, Tyronian, Ushers Club.
CAROL PAYTON -- Ushers Club, Variety Show.
DON PEARCE -- Basketball, Football, Spanish Club, Tennis Team.
PATTY PECK -- Classical Club, Drama Club, French Club, Future Nurses Club, Homemakers of Tomorrow, Kay Cees, Plays, Y-Teens.
MARION PEEK -- G.A.A., Kay Cees, Ushers Club, Y-Teens.
HARRY PEEL -- Classical Club, Debate, Drama Club, Hollywood Club, Kay Cees - President, National Forensic, National Thespian, Plays, Sociology Club, Variety Show.
ERIC PETERS -- Basketball, Classical Club, Design For Living, Football, International Relations, Student Council.
DONALD E. PETERSON -- Chess Club, Photography Club, Tumbling Letterman.
RUSSELL PETERSON -- Art Club, Palettes.
RICHARD PICKARD -- Classical Club, Debate, Design For Living, International Relations, Kay Cees, National Forensic.
CAROL PORTER -- Current Events Club, Design For Living, French Club - Cabinet Member, Horizon Club - Treasurer and Cabinet Member, International Relations, Kay Cees, Science Club, Sociology Club, Spanish Club, Splash Club, Y-Teens.
MARCIA PORTER -- Classical Club - Treasurer, Design For Living - President, Drama Club, French Club - Secretary, Girls' League Council and Representative - Secretary, International Relations, Kay Cees, National Thespian, Plays, Variety Show.
SHIRLEY PORTER -- Drama Club, G.A.A., Ushers Club, Variety Show.
PAULA POSTLETHWAITE -- Band, Girls' Glee Club, Homemakers of Tomorrow, Y-Teens.
BOB POTEET -- Boys' "W" Club, Cross-Country Letterman, Track Letterman.
JOYCE POWELL -- Girls' Glee Club, Homemakers of Tomorrow, Pantograph, Variety Show.

CAROL PORTER

MARCIA PORTER

SHIRLEY PORTER

PAULA POSTLETHWAITE

BOB POTEET

JOYCE POWELL

WAYNE PRINCE

KATHLEEN RADER

WANDA RADER

MARSHA RAMEY

DIANN RANDEL

EDWIN JAMES RANDOLPH

WAYNE PRINCE -- Football Letterman, Future Teachers Club, Spanish Club, Tumbling Team.
KATHLEEN RADER -- Drama Club, G.A.A., Girls' League Representative, Girls' "W" Club, Kay Cees, National Thespian, Tyronian - Vice-President, Ushers Club, Variety Show, Operetta.
WANDA RADER -- Girls' Glee Club.
MARSHA RAMEY -- Art Club - President, G.A.A., Girls' League Representative, Kay Cees, National Art Honor Society, Palettes, Variety Show, Y-Teens.
DIANN RANDEL -- Variety Show, Y-Teens.
EDWIN JAMES RANDOLPH -- Spanish Club.
JIM RANDOLPH
FAY WANDA RATLIFF -- Variety Show, Y-Teens.
ROGER RAWLINGS -- Basketball, Boys' "W" Club, Football Letterman, French Club, Golf Letterman - Co-Captain, Hi-Y, International Relations, Orchestra.
ROY RAWLINGS -- Basketball, Boys' "W" Club, Football Letterman, French Club, Golf Letterman, Orchestra, Student Council, Variety Show.
JOHN RECTOR
STEVE REED
JEANNE REEDER -- Homemakers of Tomorrow, Kay Cees, Spanish Club.
LARRY RENFRO -- Football, Science Club.
STEVE RENKO -- Baseball Letterman, Basketball Letterman, Boys' "W" Club - President, Football Letterman, Student Council.
RON REUTER -- Basketball, Boys' "W" Club, Chess Club, Football, German Club, Hi-Y - Treasurer, International Relations, Pantograph, Quill and Scroll, Senior Class - Recorder, Spanish Club, Student Council, Tennis Letterman.
NANCY REYNOLDS
THOMAS RHODES -- Basketball Letterman - Manager, Classical Club, Current Events Club, International Relations, Spanish Club.
LINDA RICHARDS -- Art Club, G.A.A., Homemakers of Tomorrow, Kay Cees, Variety Show.
DAVID RICHMOND -- Classical Club, E.M.F. Club - Sergeant-at Arms, Variety Show.

JIM RANDOLPH

FAY WANDA RATLIFF

ROGER RAWLINGS

ROY RAWLINGS

LEWIS D. RAY

JOHN RECTOR

STEVE REED

JEANNE REEDER

LARRY RENFRO

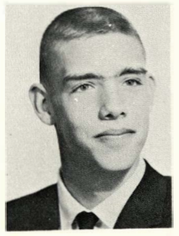
STEVE RENKO

RON REUTER

NANCY REYNOLDS

THOMAS RHODES

LINDA RICHARDS

DAVID RICHMOND

SHERRIE RIGHTMIRE

CARL RILEY

JIM ROBBINS

LINDA ROBBINS

BEVERLY ROBERTS

GAYLE ROBERTS

GARY ROBERTSON

PATTI JO ROCK

ALAINNA ROMANS

JOHN ROME

THERESA ROPER

MARTHA ROSS

ANNE RUBY

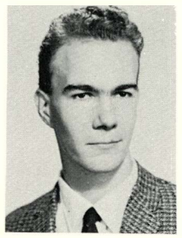
TOM RUSH

CATHY RUSSELL

SHERRIE RIGHTMIRE - Art Club, Drama Club, Kay Cees, Palettes.
CARL RILEY
JIM ROBBINS -- Baseball, Basketball, Football.
LINDA ROBBINS -- A Cappella, Spanish Club, Ushers Club.
BEVERLY ROBERTS -- Art Club, Classical Club, Drama Club, G.A.A., Kay Cees, National Art Honor Society, Palettes.
GAYLE JUDE ROBERTS -- Classical Club, Variety Show.
GARY ROBERTSON -- Debate, Drama Club, Football, French Club, Future Teachers Club, International Relations, Kay Cees, National Thespian, Plays.
PATTI JO ROCK -- Classical Club, G.A.A. - Secretary and Treasurer, Girls' League Representative, Kay Cees, Plays, Variety Show, Y-Teens - Secretary.
ALAINNA ROMANS -- G.A.A., International Relations, Kay Cees, Variety Show.
JOHN ROME
THERESA ROPER -- Spanish Club, Variety Show.
MARTHA ROSS
ANNE RUBY -- G.A.A., Girls' "W" Club, Kay Cees, Pantograph, Quill and Scroll, Splash Club, Variety Show.
TOM RUSH
CATHY RUSSELL -- G.A.A., Kay Cees, Plays, Sociology Club, Spanish Club, Splash Club, Ushers Club, Variety Show, Y-Teens - Secretary.
JIM RUST -- French Club, Hollywood Club, Photography Club, Tennis Team.
JANICE SACKMAN -- French Club, Horizon Club, Kay Cees, Spanish Club, Y-Teens.
JUDY SAGE
JERRY SAMPEL -- Boys' "W" Club, Track Letterman, Tumbling Letterman.
JUDY SAMPEL -- G.A.A., Spanish Club, Splash Club, Ushers Club, Variety Show, Y-Teens.
DUANE SAPP -- Classical Club, Debate, Football, Hi-Y, Hollywood Club - President, National Forensic.

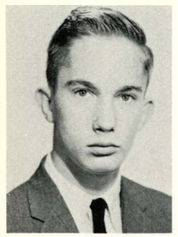
JIM RUST

JANICE SACKMAN

JUDY SAGE

JERRY SAMPEL

JUDY SAMPEL

DUANE SAPP

JEAN SARAGUSA

NANCY SATER

GARY SCHEMBS

RONALD SCHMIDT

JOY SCHOCH

JOAN SCHOENHOFER

BILL SCHUCK

MARVIN SCHUCK

DOROTHY SCHULTZ

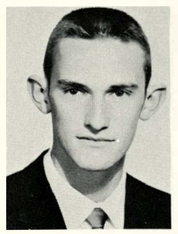
BOB SCOTT

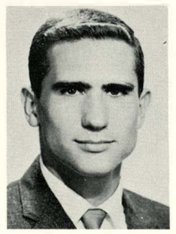
BILL SELBE

DARLENE SEWELL

GAIL SHARP

JACKIE SHELTON

DARRELL SHIVELY

JEAN SARAGUSA -- G.A.A., Horizon Club, Tyronian, Variety Show, Y-Teens.
NANCY SATER -- A Cappella, Girls' Glee Club, Homemakers of Tomorrow, Variety Show.
GARY SCHEMBS -- Football, French Club, Hollywood Club.
RONALD SCHMIDT -- Boys' "W" Club, Chess Club, Current Events Club, Debate, Design For Living, German Club, International Relations, National Forensic, Photography Club, Plays, Tennis Letterman.
JOY SCHOCH -- French Club, Story Telling Club, Y-Teens.
JOAN SCHOENHOFER -- Classical Club, G.A.A., Girls' League Council, Girls' "W" Club, Kay Cees, Splash Club - President, Variety Show, Y-Teens - Social Co-Chairman.
BILL SCHUCK
MARVIN SCHUCK
DOROTHY SCHULTZ -- G.A.A., Homemakers of Tomorrow, Splash Club, Tyronian.
BOB SCOTT
BILL SELBE -- Boys' "W" Club, Football Letterman, German Club, Track Letterman - Captain.
DARLENE SEWELL -- G.A.A., Homemakers of Tomorrow, International Relations, Kay Cees, Quill and Scroll, Quiverian, Tyronian.
GAIL SHARP -- Classical Club, Kay Cees, Ushers Club.
JACKIE SHELTON -- Classical Club, Debate, Drama Club, Future Teachers Club, G.A.A., Girls' League Representative, Horizon Club, International Relations, Kay Cees, National Forensic, National Thespian, Plays.
DARRELL SHIVELY
GEORGIA SHOEMAKE -- Drama Club, Girls' League Representative, National Thespian, Plays, Variety Show, Y-Teens.
WANDA SHOEMAKE -- Drama Club, National Thespian, Plays, Variety Show, Y-Teens.
GARY SHRADER -- Basketball Letterman, Boys' "W" Club, Spanish Club, Track Letterman.
EMMA SIFFORD -- Girls' League Representative, Kay Cees, Tyronian, Ushers Club, Variety Show.
MILDRED SILVEY
JACKIE SLAGLE -- Band, Drama Club, Variety Show.

GEORGIA SHOEMAKE

WANDA SHOEMAKE

GARY SHRADER

EMMA SIFFORD

MILDRED SILVEY

JACKIE SLAGLE

CONNIE SLATER

STEVE SLAUGHTER

GLENDA SMASHEY

AL SMITH

CAROL SMITH

JOHN E. SMITH

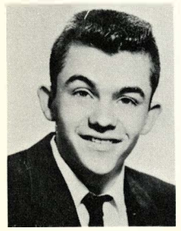
JOHN L. SMITH

KATHRYN J. SMITH

RONALD STEVE SMITHSON

STEVE SNELL

RUTH SNIDER

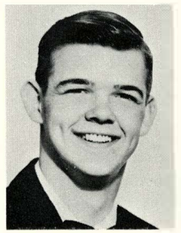
GENE SPARKS

CONNIE SLATER -- Future Nurses Club, Kay Cees, Ushers Club.
STEVE SLAUGHTER -- Variety Show.
GLENDA SMASHEY
AL SMITH
CAROL SMITH -- G.A.A., Spanish Club, Ushers Club.
JOHN E. SMITH
JOHN L. SMITH
KATHRYN J. SMITH -- Girls' Glee Club, Ushers Club, Variety Show.
RONALD STEVE SMITHSON -- Baseball, Basketball, Boys' "W" Club, Drama Club, Football Letterman, Plays.
STEVE SNELL -- Spanish Club.
RUTH SNIDER -- Banner Girl, Girls' League Representative, Homemakers of Tomorrow - Secretary, Variety Show.
GENE SPARKS -- Pantograph.
BOB SPILLMAN -- Football.
ROSELIND SPOONER -- Ushers Club.
JACK STALLINGS -- Classical Club.
ELFRIEDA STAMENKOVICH -- German Club, Homemakers of Tomorrow.
ROBERT STANNARD -- Football, Golf.
SHIRLEY M. STARCHER -- G.A.A., Homemakers of Tomorrow, Spanish Club, Variety Show.
JANET STEPHENS -- Girls' Glee Club.
ANGIE STERNER -- Classical Club, G.A.A., Ushers Club.
PAT STERRET -- Tyronian.

BOB SPILLMAN

ROSELIND SPOONER

JACK STALLINGS

ELFRIEDA STAMENKOVICH

ROBERT STANNARD

SHIRLEY M. STARCHER

JANET STEPHENS

ANGIE STERNER

PAT STERRETT

SHEILA STEVENSON

BILL STEWART

CHARLENE STEWART

RUTH STEWART

TOM STEWART

JANICE STINE

NEAL STONE

KAREN STORM

MARVIN LYNN STORY

THOMAS ARTHUR STRICKLAND, JR.

NANCY SWENGEL

ALBERT SWENSON

SHEILA STEVENSON -- A Cappella, Accompanist, Cheerleader - Reserve, Classical Club, Drama Club, French Club, Girls' League Council and Representative, Kay Cees, National Thespian, Plays, Splash Club, Variety Show.
BILL STEWART -- Band, Orchestra, Variety Show.
CHARLENE STEWART -- A Cappella, Classical Club, Girls' Glee Club, Homemakers of Tomorrow, Horizon Club, Kay Cees, Variety Show, Operetta, Y-Teens.
RUTH STEWART -- G.A.A., Kay Cees.
TOM STEWART
JANICE STINE -- G.A.A., Y-Teens.
NEAL STONE -- Band, Pep Band, Swimming Team, Variety Show.
KAREN STORM -- Drama Club.
MARVIN LYNN STORY -- Band, Football, Spanish Club, Ushers Club.
THOMAS ARTHUR STRICKLAND, JR. -- Biology Club, Chemistry Club, Chess Club - Vice-President, Debate, Hi-Y, Hollywood Club, Photography Club, Physics Club, Spanish Club.
NANCY SWENGEL -- Band - Vice-President, Classical Club, Design For Living, Drama Club, German Club, Girls' League Representative, Kay Cees, Majorette, Ushers Club, Variety Show.
ALBERT SWENSON
MARION SYLVA
LIDIA SZULSKI -- Design For Living, German Club, International Relations, Kay Cees, Pantograph, Quill and Scroll, Spanish Club, Y-Teens.
JUDY TARWATER -- Debate, Drama Club, Kay Cees, National Forensic, National Thespian, Pantograph, Plays, Quill and Scroll, Story Telling Club.
JIM TAVIS
BRENDA TAYLOR -- Girls' Glee Club.
KENNETH TAYLOR -- Tumbling Letterman, Variety Show.
RICHARD TAYLOR -- Band, Orchestra, Pep Band, Variety Show, Operetta.
TOM TAYLOR -- Band, Football, Orchestra, Variety Show, Operetta.
VICKI TAYLOR -- Band, Drama Club, G.A.A., International Relations, Kay Cees, Variety Show.

MARION SYLVA

LIDIA SZULSKI

JUDY TARWATER

JIM TAVIS

BRENDA TAYLOR

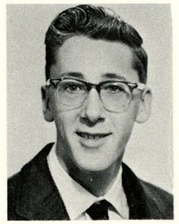
KENNETH TAYLOR

RICHARD TAYLOR

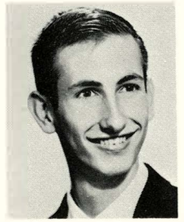
TOM TAYLOR

VICKI TAYLOR

DAWN TENPENNY

NANCY TERFLINGER

JENNIFER TETERS

JIM THARP

ROGER THARP

BESSIE MAE THOMAS

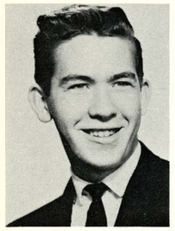
KENNETH THOMAS

PAULA THOMAS

RICHARD THURSTON

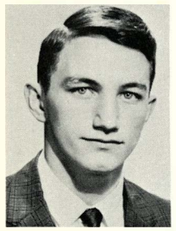
ARTHUR R. TICE

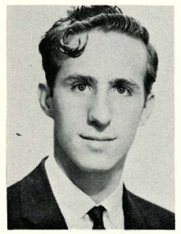
BOB TIMMERMAN

BONNIE TRIPP

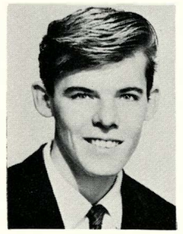
RONNIE TRIPP

MARILYN TRITLE

DAWN TENPENNY -- Homemakers of Tomorrow.
NANCY TERFLINGER
JENNIFER TETERS -- G.A.A., Girls' League Representative, Kay Cees, Spanish Club, Variety Show.
JIM THARP -- Band, Basketball, Cross-Country, Debate, Hollywood Club, National Forensic, Pep Band, Student Council, Variety Show.
ROGER THARP
BESSIE MAE THOMAS -- Homemakers of Tomorrow, International Relations.
KENNETH THOMAS -- Classical Club.
PAULA THOMAS -- Drama Club, French Club, Kay Cees, National Thespian - Historian, Y-Teens.
RICHARD THURSTON
ARTHUR R. TICE -- Chemistry Club, Debate, Drama Club, Football, Hollywood Club, Physics Club, Plays, Spanish Club, Variety Show.
BOB TIMMERMAN -- Band, Kay Cees, Pep Band, Sociology Club.
BONNIE TRIPP -- Drama Club, Homemakers of Tomorrow, Tyronian.
RONNIE TRIPP
MARILYN TRITLE -- French Club, G.A.A., German Club, Student Council, Y-Teens.
JESSE TRONCOSO
DOYLE WAYNE TROUTMAN
ARTHUR TUCKER -- Football, Track Team, Tumbling Team.
BOB VAN CLEAVE -- Basketball, Chess Club, Classical Club - President, Current Events Club, Debate, Design For Living, French Club - President, International Relations, National Forensic.
CAROLE VAN DAVEER -- Debate, Ushers Club, Variety Show.
GARY VAN HOOSER -- Football - Manager, Hi-Y, Swimming Team, Tennis Team.

JESSE TRONCOSO

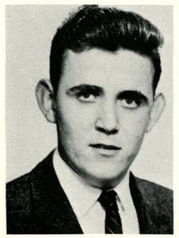
DOYLE WAYNE TROUTMAN

ARTHUR TUCKER

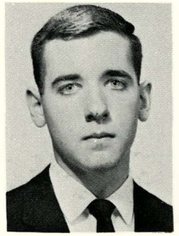
BOB VAN CLEAVE

CAROLE VAN DAVEER

GARY VAN HOOSER

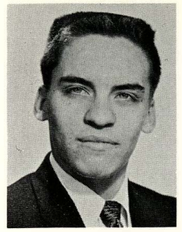
BOB VARGAS

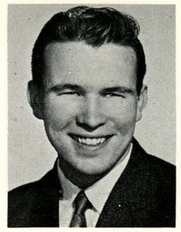
BOB VASSAR

RUSSELL VASSAR

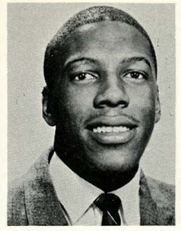
GEORGE LEE VAUGHN

JOHN VOGEL

STEVE VOSSMER

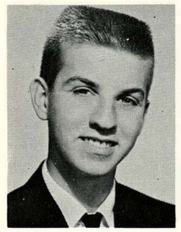
GARY WAGNER

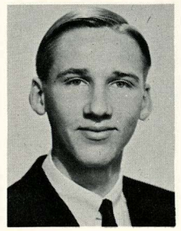
ROGER WAGNER

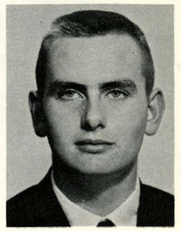
DAVID A. WAIT

BOB VARGAS
BOB VASSAR -- Drama Club.
RUSSELL VASSAR
GEORGE LEE VAUGHN -- Basketball, Current Events Club - Secretary, Debate, Football, Hi-Y - Captain, National Forensic, Sociology Club, Spanish Club.
JOHN VOGEL
STEVE VOSSMER
GARY WAGNER -- Football, Hi-Y.
ROGER WAGNER -- Photography Club.
DAVID A. WAIT -- Basketball, Boys' "W" Club, Football Letterman, Track Team.
GEORGIA WALDO
SARA WALKENSHAW -- Classical Club, Future Teachers Club - Merit Chairman, G.A.A., Girls' League Representative, Homemakers of Tomorrow - Vice-President, International Relations, Variety Show, Y-Teens.
CHERYL WALKER -- A Cappella, Design for Living, Future Teachers Club, International Relations - Secretary, Kay Cees, Quill and Scroll, Student Council, Variety Show, Operetta.
COLLEEN WALKER -- Spanish Club.
JERRY WALKER -- Football, Hollywood Club.
MARTHA WALKER -- Classical Club, Design for Living, Girls' Glee Club, International Relations, Orchestra, Variety Show.
MARY WALTERS -- Variety Show.
JACK WALTON
BONNIE WATERS
GWEN WATSON -- Future Nurses Club, G.A.A., Homemakers of Tomorrow, International Relations.
WARREN EARL WATSON -- A Cappella, Classical Club, Debate, Design for Living, French Club, International Relations, National Forensic, Pantograph, Plays, Variety Show, Operetta.
BILL WENDEL -- Baseball Letterman - Co-Captain, Basketball Letterman, Boys' "W" Club, Spanish Club - Treasurer.

GEORGIA WALDO

SARA WALKENSHAW

CHERYL WALKER

COLLEEN WALKER

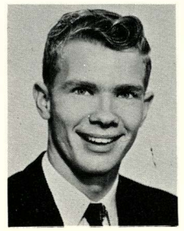
JERRY WALKER

MARTHA WALKER

MARY WALTERS

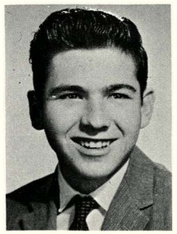
JACK WALTON

BONNIE WATERS

GWEN WATSON

WARREN EARL WATSON

BILL WENDEL

CAROLYN WEST

RICHARD WEST

TERRY WESTERMANN

DON WHITE

DEAN WHITNEY

JUDY WILEY

GARY WILKINS

SHARON WILKINSON

GARY WILLETT

APRIL LYNNE WILLIAMS

MARY E. WILLIAMS

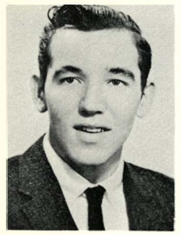
RON WILLIAMS

JOHN WILLIS

SHARON WILSON

CAROLYN WEST -- Kay Cees, Spanish Club, Variety Show.
RICHARD WEST -- Swimming Team.
TERRY WESTERMANN -- A Cappella, Drama Club, Plays, Variety Show, Operetta.
DON WHITE -- Football, International Relations, Science Club.
DEAN WHITNEY -- Football, Track Team.
JUDY WILEY -- Biology Club, Classical Club, Debate, Design For Living, G.A.A. - Treasurer, Kay Cees, National Forensic.
GARY WILKINS
SHARON WILKINSON -- Art Club - Secretary, French Club, Kay Cees, National Art Honor Society, Palettes, Splash Club, Swim Show.
GARY WILLETT -- Photography Club.
APRIL LYNNE WILLIAMS -- Band, Banner Girl, Tyronian, Variety Show.
MARY E. WILLIAMS -- Ushers Club.
RON WILLIAMS -- Band.
JOHN WILLIS
SHARON WILSON -- French Club, G.A.A., Kay Cees, Ushers Club, Variety Show, Y-Teens.
TOBY WILSON -- Boys' Glee Club, Orchestra.
JAMES WINKLER -- Chemistry Club, Classical Club - Vice-President, Design For Living, Drama Club - Vice-President, Plays, Spanish Club, Swimming Team, Tennis Team.
CAL WINTER -- Debate, Design For Living, National Forensic, Spanish Club.
SHARRON WINTERS -- Band, Kay Cees, Y-Teens.
DAVID LEE WITHEM -- International Relations.
DONNA WITHERS -- G.A.A., Ushers Club - Head Captain, Variety Show.

TOBY WILSON

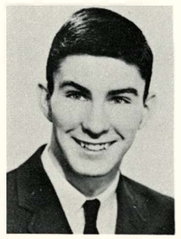
JAMES WINKLER

CAL WINTER

SHARRON WINTERS

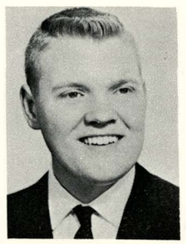
DAVID LEE WITHEM

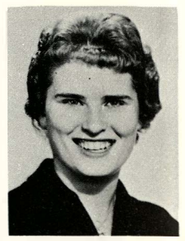
DONNA WITHERS

BERNIE WOHLETZ

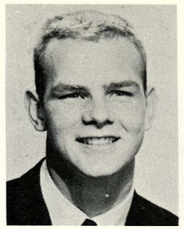
RICHARD WOLFE

MARGARET WOLFF

JIM WOODSON

ANNITA J. WRIGHT

JANNIE VICTORIA WRIGHT

JUDY DARLENE WRIGHT

DORIS JANE WYATT

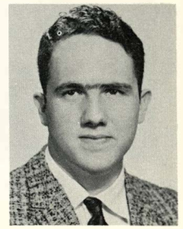
JAMES WYATT

ERNIE YARNEVICH

SHARON YOAKUM

JOE YOKER

CAROLYN YOUNG

MERLE J. YOUNG

BERNIE WOHLETZ
RICHARD WOLFE -- Boys' "W" Club, Football Letterman.
MARGARET WOLFF -- Future Nurses Club, German Club, Kay Cees, Variety Show, Y-Teens.
JIM WOODSON -- E.M.F. Club.
ANNITA J. WRIGHT -- G.A.A., Girls' Glee Club, Homemakers of Tomorrow, Spanish Club, Splash Club, Variety Show.
JANNIE VICTORIA WRIGHT -- Biology Club, Chemistry Club, Classical Club, Design For Living, Future Nurses Club, G.A.A., Homemakers of Tomorrow, Kay Cees, Orchestra, Variety Show, Operetta, Y-Teens.
JUDY DARLENE WRIGHT -- G.A.A., Girls' League Representative, Homemakers of Tomorrow, Spanish Club, Splash Club, Variety Show.
DORIS JANE WYATT -- A Cappella, Girls' Glee Club, International Relations, Variety Show.
JAMES WYATT -- Design For Living, International Relations.
ERNIE YARNEVICH -- Baseball - Manager, Classical Club - President, Debate, Football, Golf, International Relations, National Forensic, Spanish Club, Swimming Team, Variety Show.
SHARON YOAKUM -- Art Club, G.A.A., Homemakers of Tomorrow, Pantograph, Quill and Scroll, Spanish Club, Ushers Club.
JOE YOKER
CAROLYN YOUNG -- Girls' Glee Club, Homemakers of Tomorrow, Variety Show, Operetta.
MERLE J. YOUNG -- Girls' Glee Club.
DANNY YOUNT -- Cross-Country, French Club, Track Team.
TONY ZALOZ -- Football.
VICKIE ZANCKER -- Drama Club, Girls' League Representative, Homemakers of Tomorrow, Horizon Club, National Thespian, Plays, Tyronian, Y-Teens.
LINDA ZIMMER -- Girls' League Representative, Kay Cees, Student Council, Tyronian, Variety Show.
DONNA ZUTTERMAN -- Tyronian, Ushers Club.
HELEN ZYGARLENSKI -- G.A.A., Girls' "W" Club - Secretary, Homemakers of Tomorrow, Splash Club, Tyronian, Variety Show.

DANNY YOUNT

TONY ZALOZ

VICKIE ZANCKER

LINDA ZIMMER

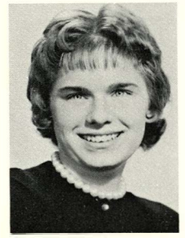
DONNA ZUTTERMAN

HELEN ZYGARLENSKI

Senior Snaps

Poor teddy bear

Twist again!

Some load!

Gone fishin'. . .

Y u m m m m m y !!!

. . .instead of just a-wishin'.

Homecoming Queen??

Quick-Draw McGraw